

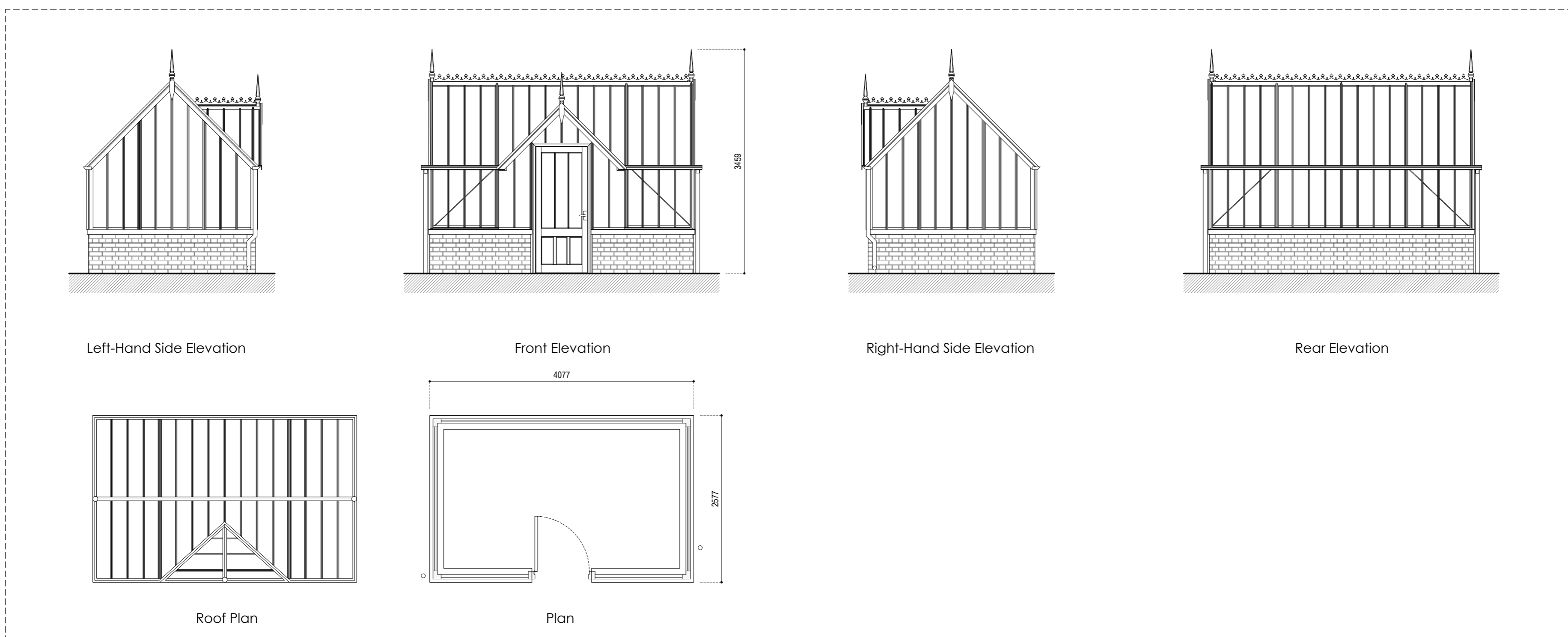

Site levels to remain unchanged.

Proposed Site Plan



Proposed Greenhouse  
Scale 1:50

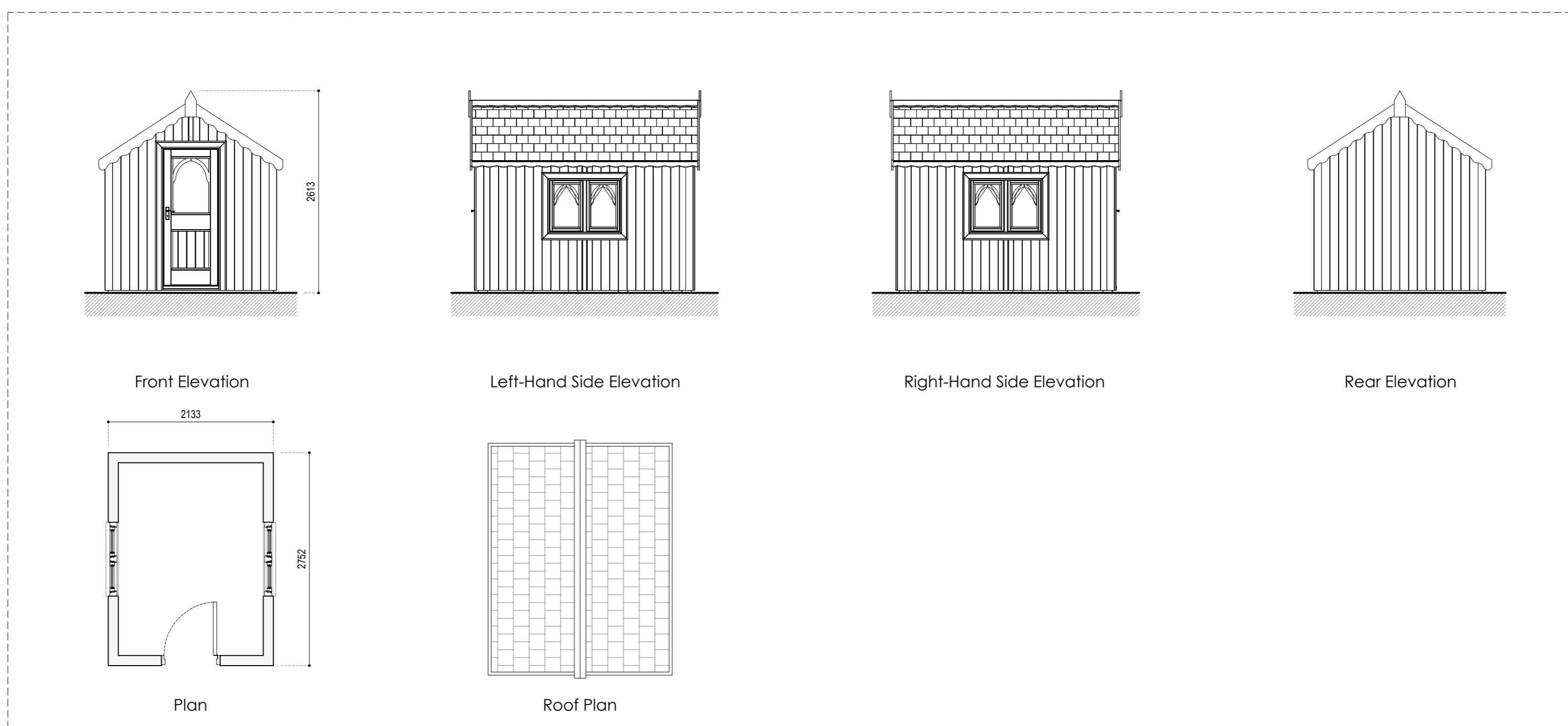

Proposed Shed  
Scale 1:50

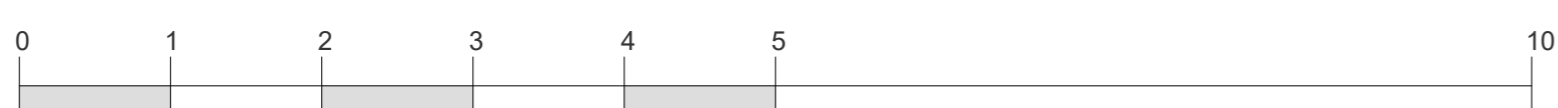

SCALE BAR (m) 1:50

<b>PLANNING</b>	Job No.	1509	The Parsonage, Burnham Thorpe, PE31 8HW
	Drawing No.	015	<b>Proposed Plans &amp; Elevations</b> RTK Stamford Ltd.
	Revision	-	
	Scale	1:100	Issue Date

Comments/Revision Notes:

CHARTERED ARCHITECTS | CHARTERED SURVEYORS | PROJECT MANAGEMENT  
01780 482483 No.20 - PE9 2EE www.rtkstamford.com QR

Drawn: MK  
RTK  
RICS

Drawing to be scaled for planning purposes only. All dimensions to be verified on site. All drawings are the copyright of RTK Stamford Ltd.