

PROPOSED FRONT ELEVATION (1:100)

Possible Render and grey/black windows to front elevation. Materials to be conditioned and agreed prior to proceeding.

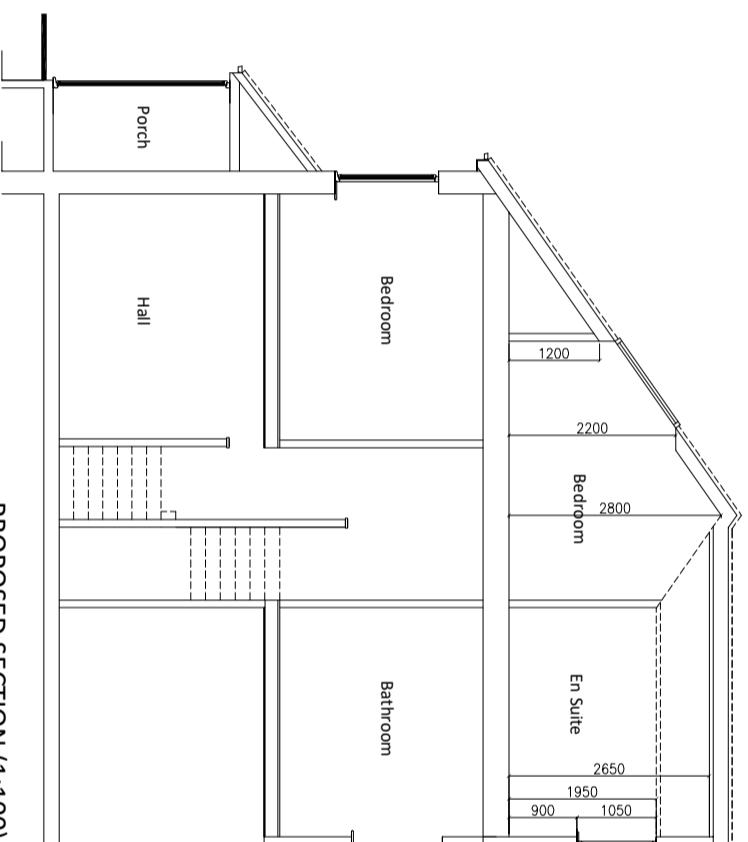

PROPOSED SECTION (1:100)

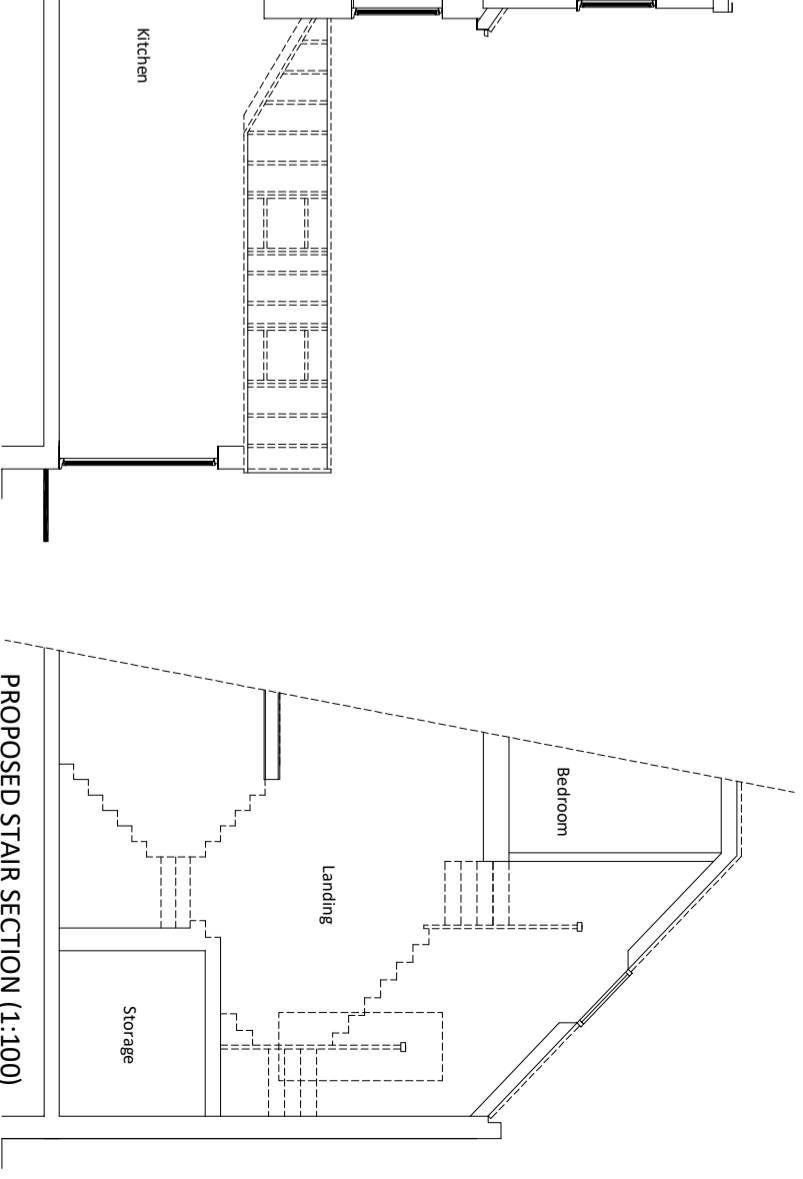

PROPOSED STAIR SECTION (1:100)

PROPOSED EXTERNAL MATERIALS (UNLESS NOTED OTHERWISE):

- MAIN ROOF:** Slate roof tiles/plain tile
- WALLS:** Facing brick/weatherboard to dormer
- WINDOWS:** White/grey double glazed UPVC/aluminium
- RAIN WATER GOODS:** Black round section UPVC gutters and down pipes

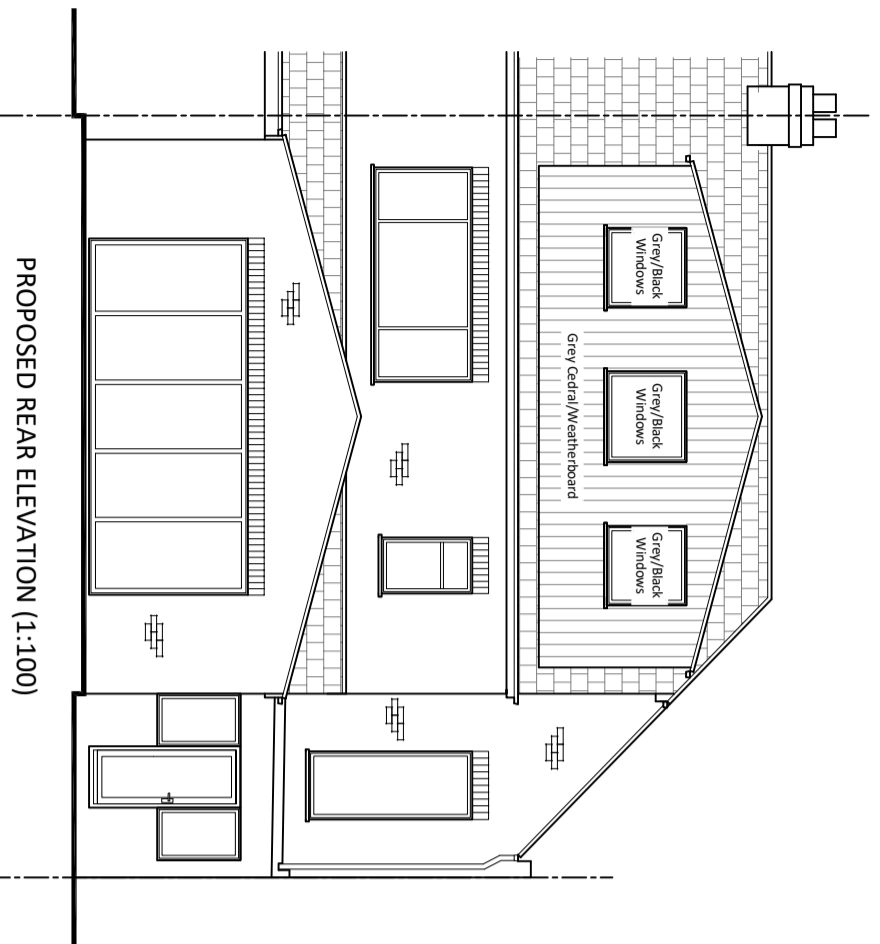

PROPOSED REAR ELEVATION (1:100)

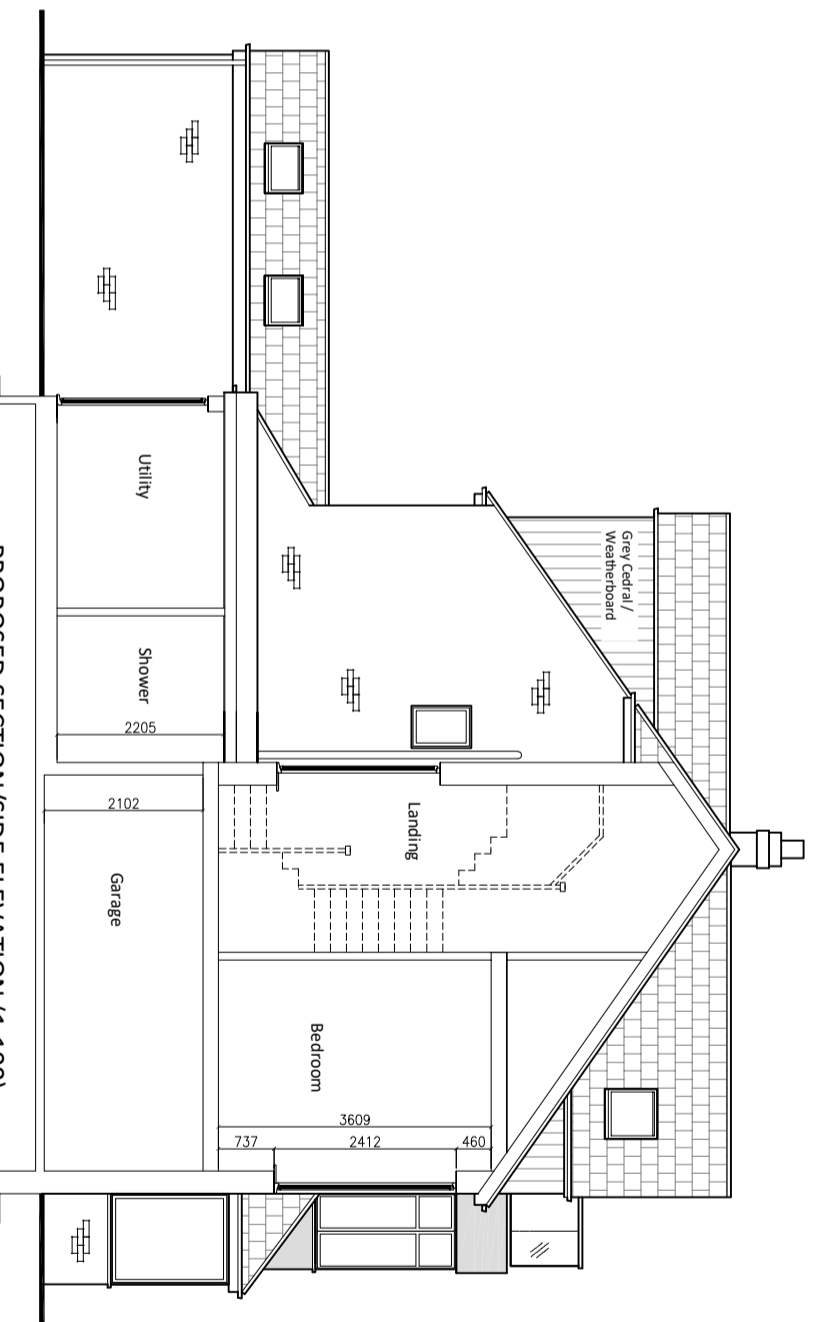

PROPOSED SECTION/SIDE ELEVATION (1:100)

PLANNING

Rev	Description	Date
B	Minor amendments to planning drawings	06.07.21
A	Minor amendments to planning drawings	05.07.21

Client: Mr and Mrs Scope

Project: Proposed Alterations at
46 The Links
NE26 1TE

Date	Rev	Scale
July 21'	B	1:100 at A3
Drawn: LM	Project No: 265	

