

1 Existing First Floor
1 : 50

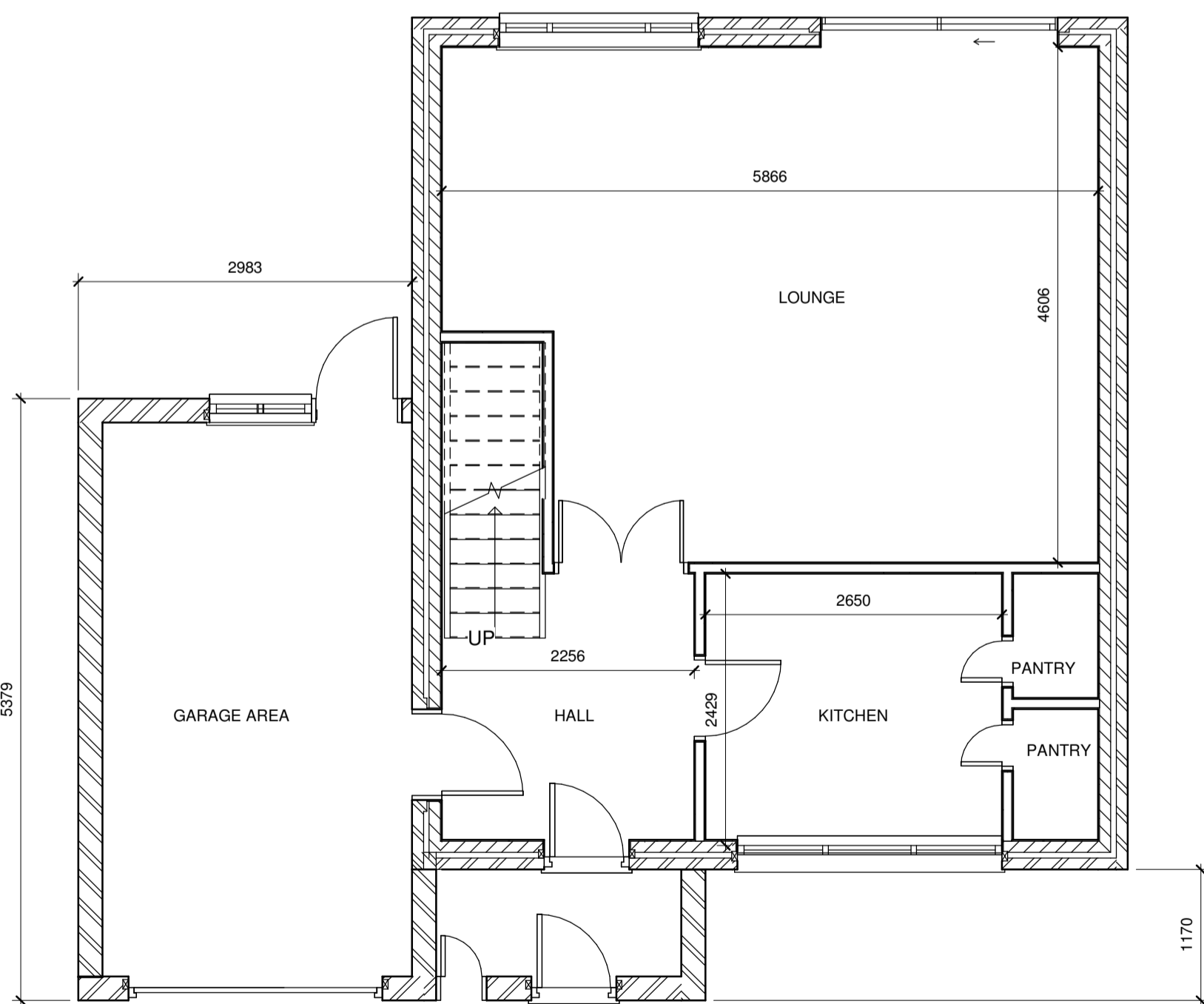

11 Existing Ground Floor
1 : 50

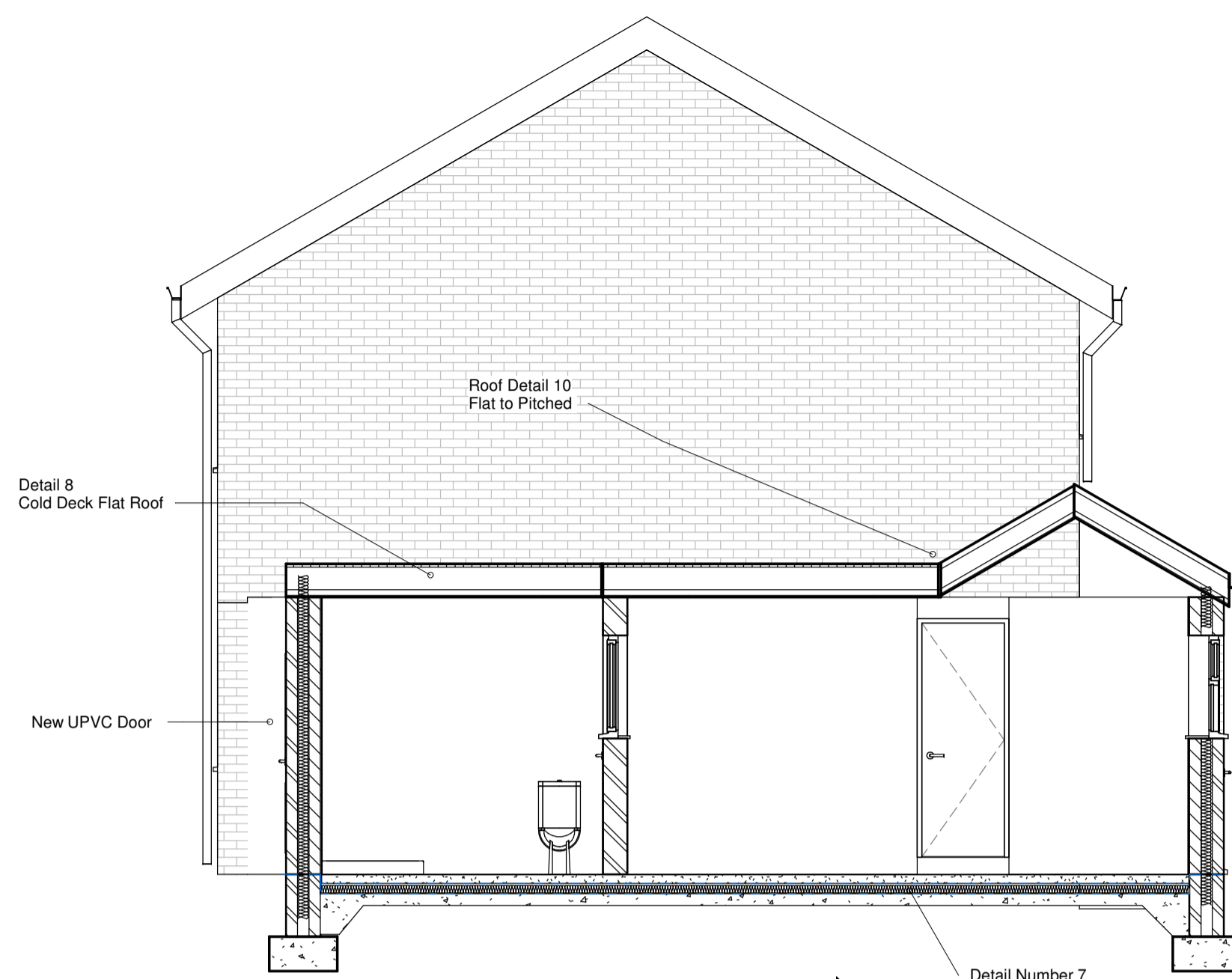

4 Section 1
1 : 50

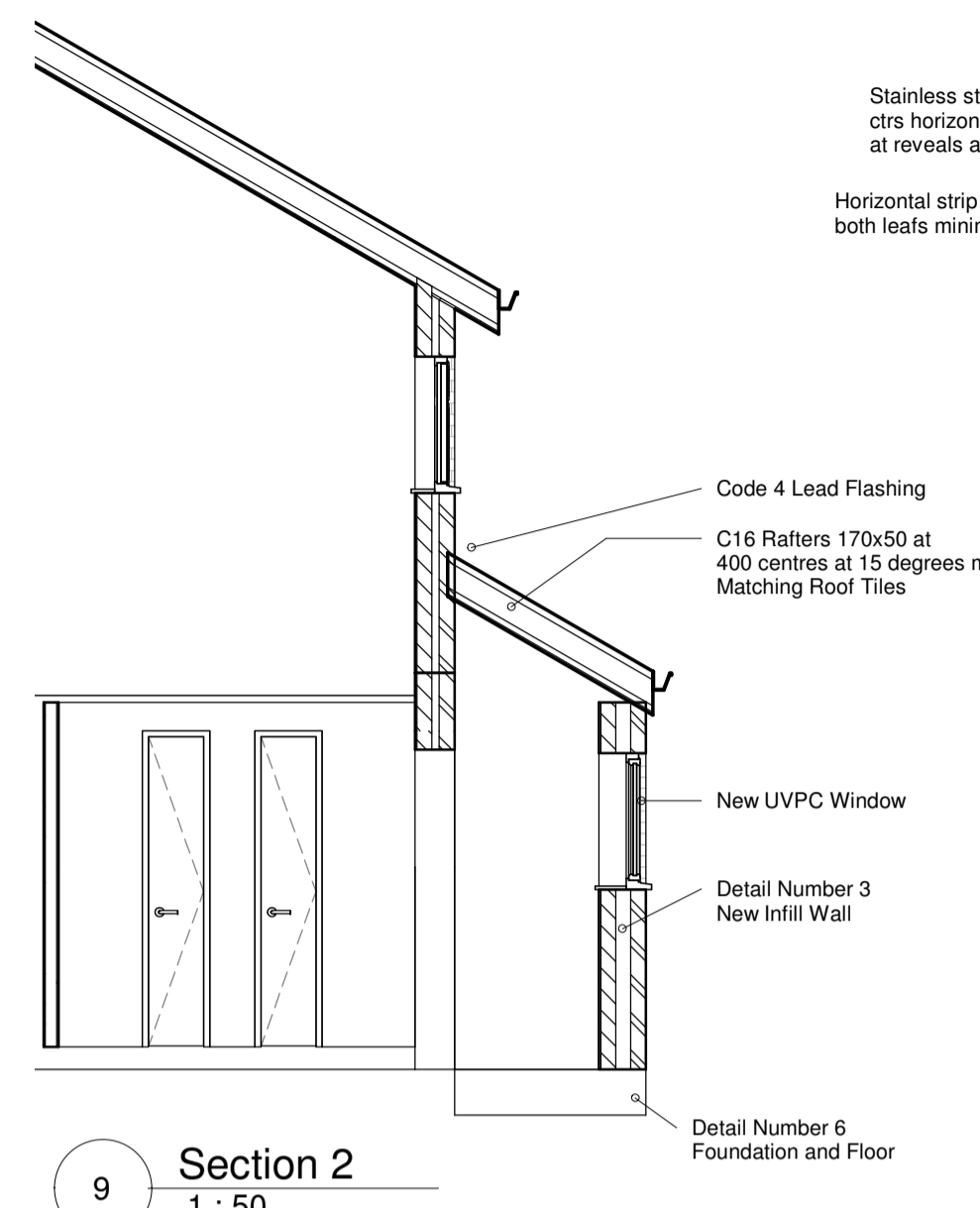

9 Section 2
1 : 50

3 NEW INFILL WALL
1 : 20

2 Wall Upgrade studwork
1 : 20

7 UPGRADE FLOOR WITH SCREED
1 : 20

6 Foundation and Floor Detail2
1 : 20

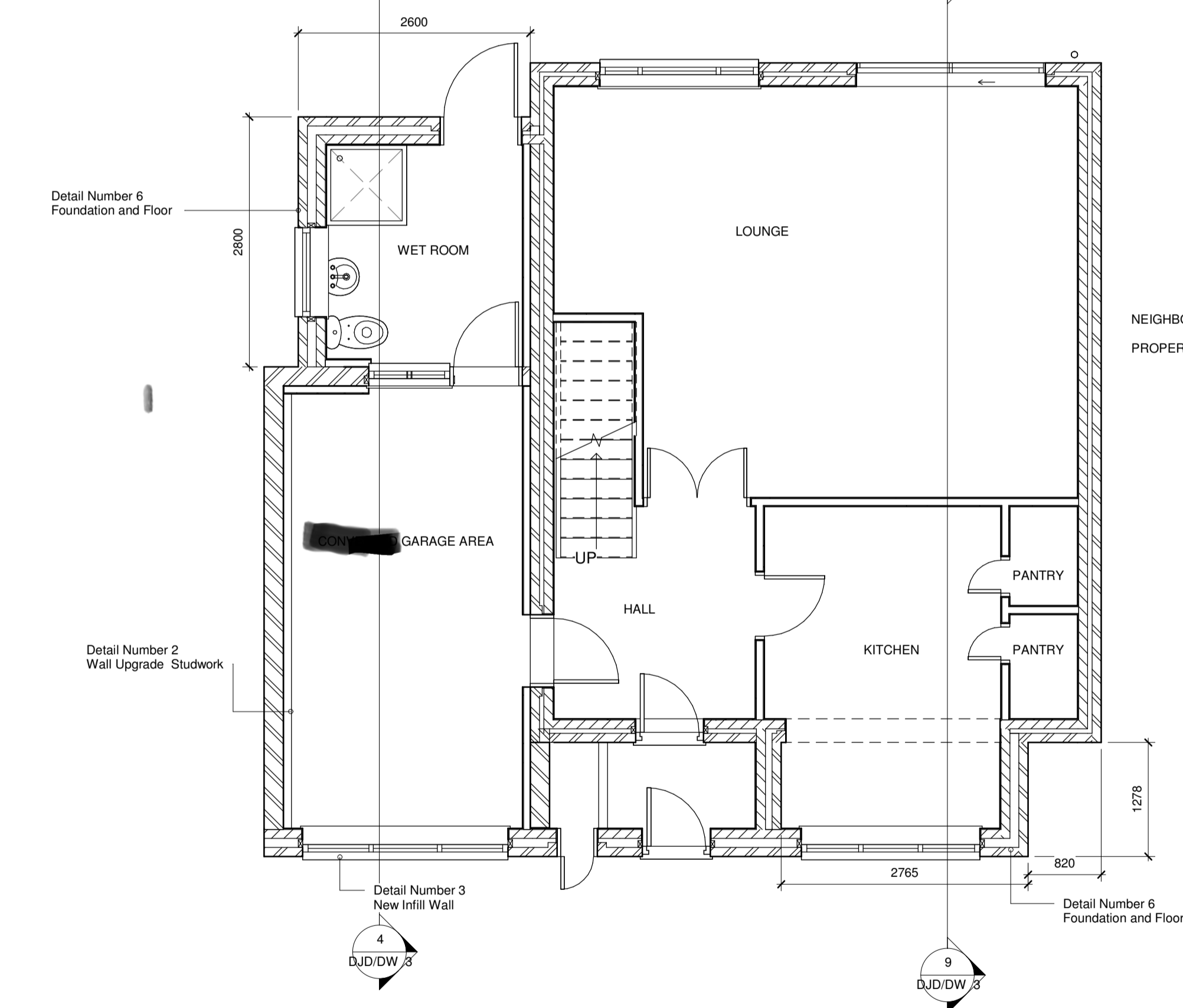

5 Proposed Ground Floor
1 : 50

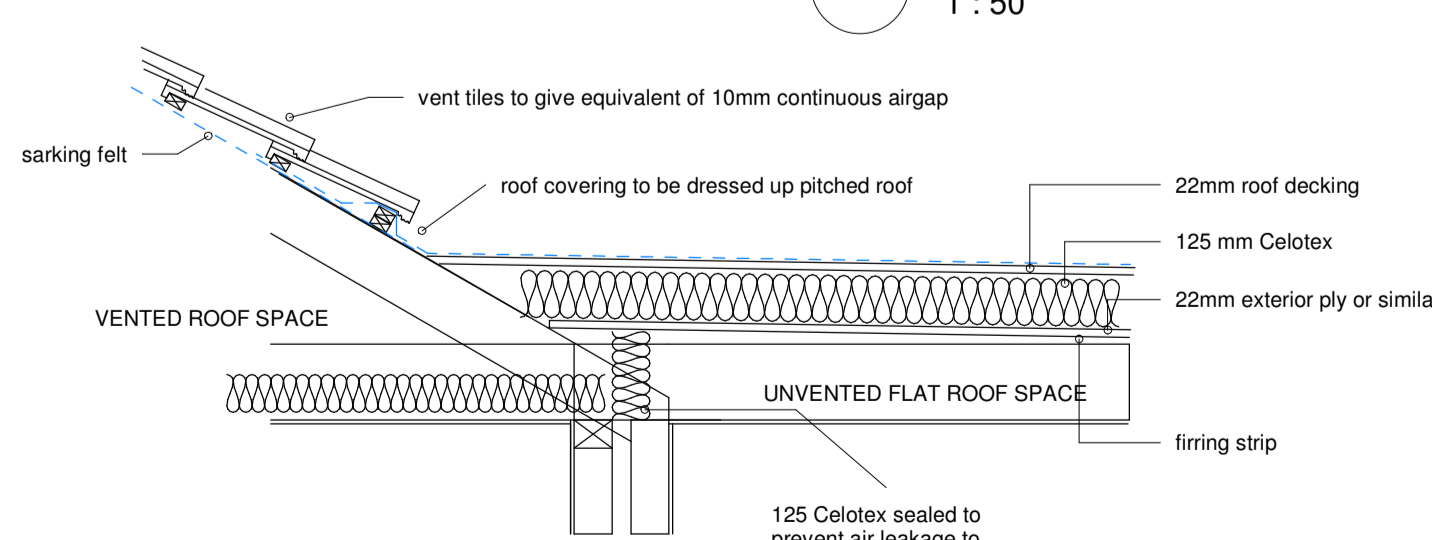

10 ROOF DETAIL FLAT TO PITCHED
1 : 20

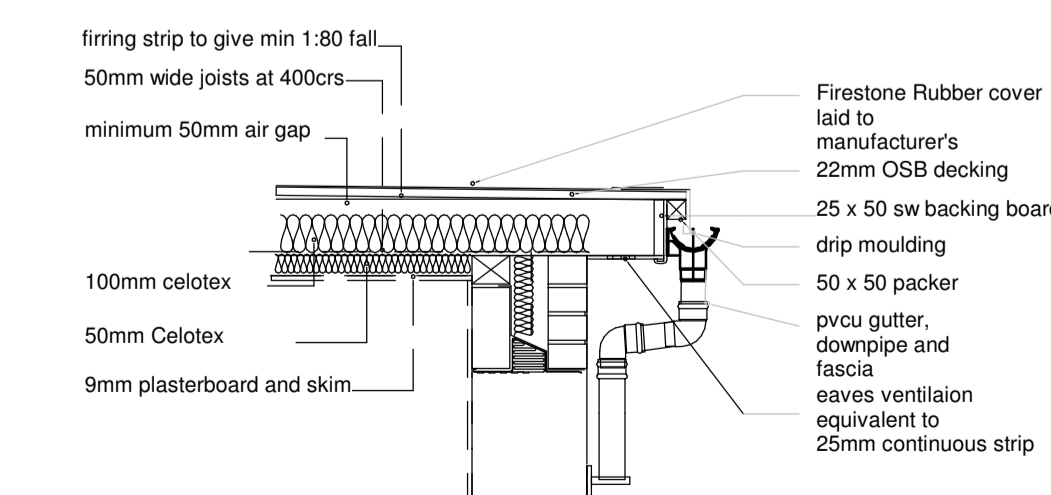

8 Cold Deck Flat Roof
1 : 20

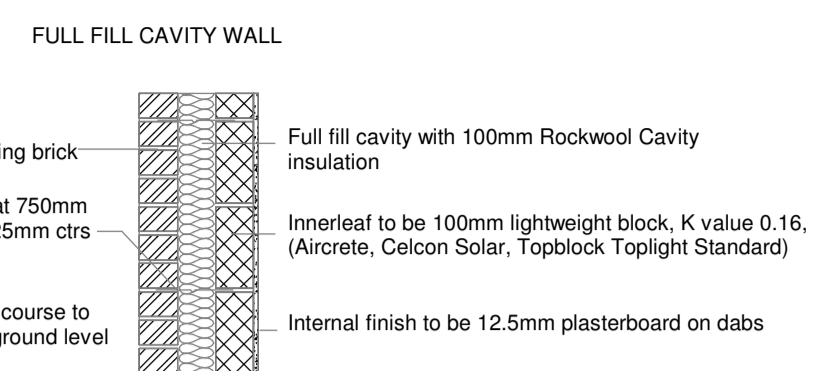

3 NEW INFILL WALL
1 : 20

2 UPGRADE OF HALF BRICK WALL
1 : 20

7 UPGRADE OF GROUND FLOOR
1 : 20

6 UPGRADE FLOOR WITH SCREED
1 : 20

6 Foundation and Floor Detail2
1 : 20

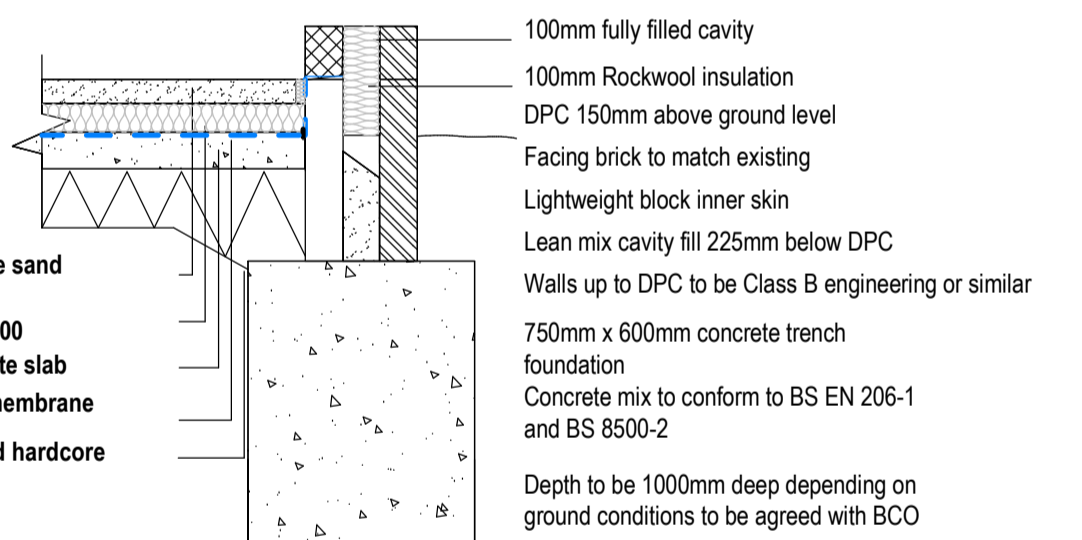

DAVID JONES <small>BSc (Hons) C. BULL & M. CARRE</small> <small>CHARTERED BUILDING ENGINEER</small>	
10 Violet Croft, Tipton, DY4 0DB <small>www.djbuildingdesign.co.uk</small> <small>mobile 07748 981163</small>	
PROJECT	Garage Extension with Wet Room and Kitchen Extension
ADDRESS	20 FAIRLAWN, ALBRIGHTON, WOLVERHAMPTON
CLIENT	NICOLA MARY HUISH
TITLE	DETAILS
SCALE (@ A1)	DATE
As indicated	05/07/2021 17:05:54
DRAWING NUMBER	REV
DJD/DW 3	1