

All dimensions to be checked on site by contractor prior to preparation of shop drawings and commencement of work on site.
Do not scale from this drawing.
This drawing and the copyrights and patents herein are the property of Apex Architecture and may not be used or reproduced without consent.
This drawing is to be used in conjunction with all relevant consultants' drawings/permissions and any discrepancies or variations are to be notified to Apex Architecture before the affected work commences.

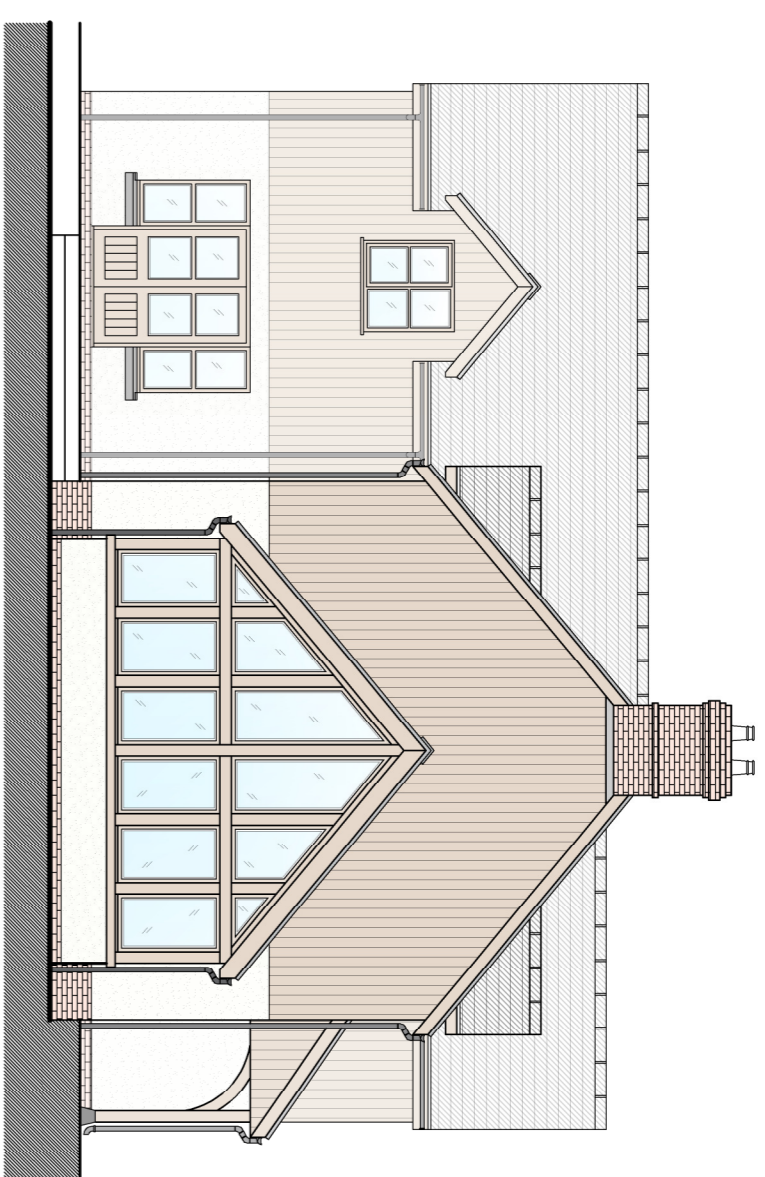

FRONT ELEVATION SOUTH EAST



SIDE ELEVATION SOUTH WEST



REAR ELEVATION NORTH WEST



SIDE ELEVATION NORTH EAST

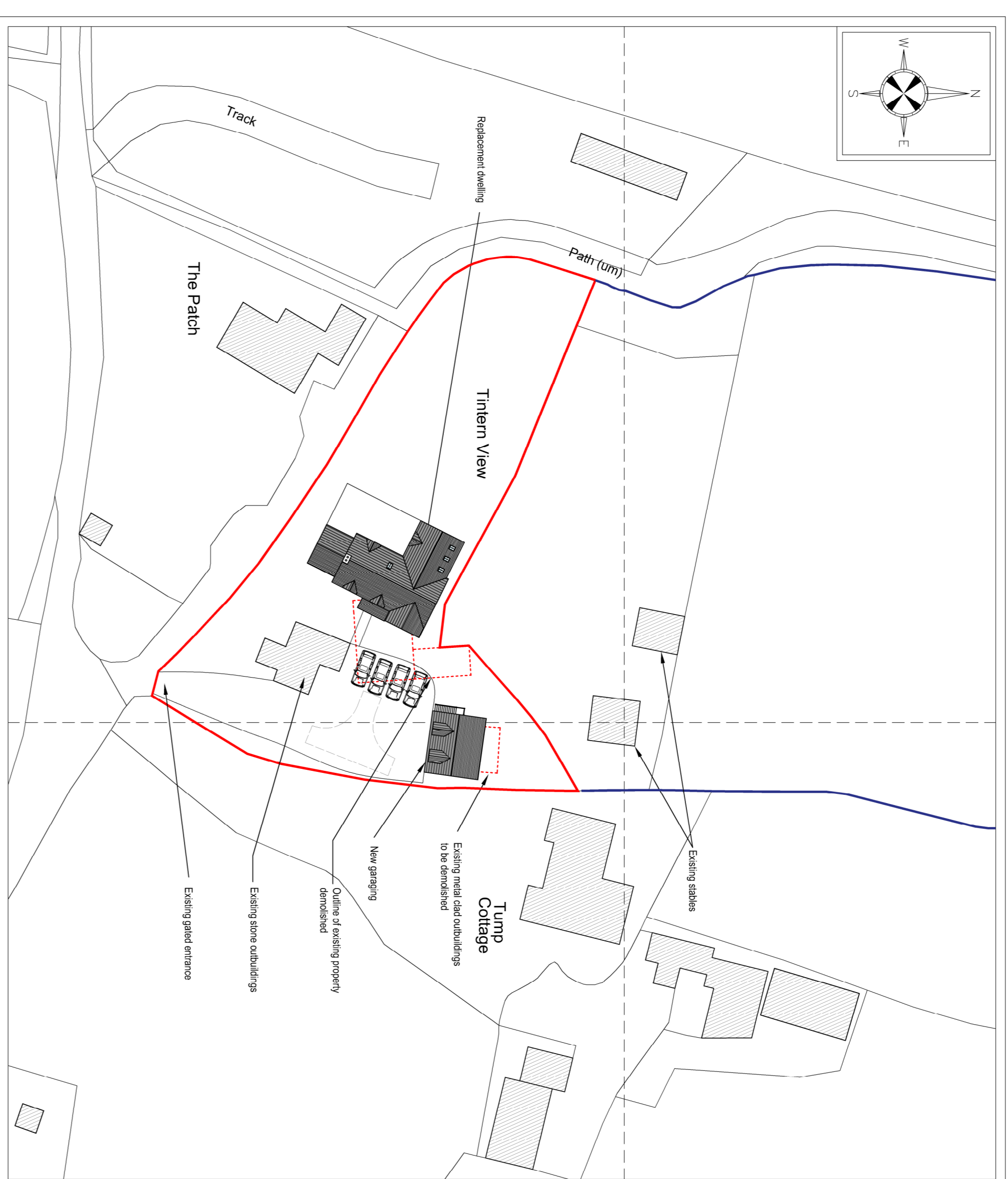

BLOCK PLAN - Scale 1:500

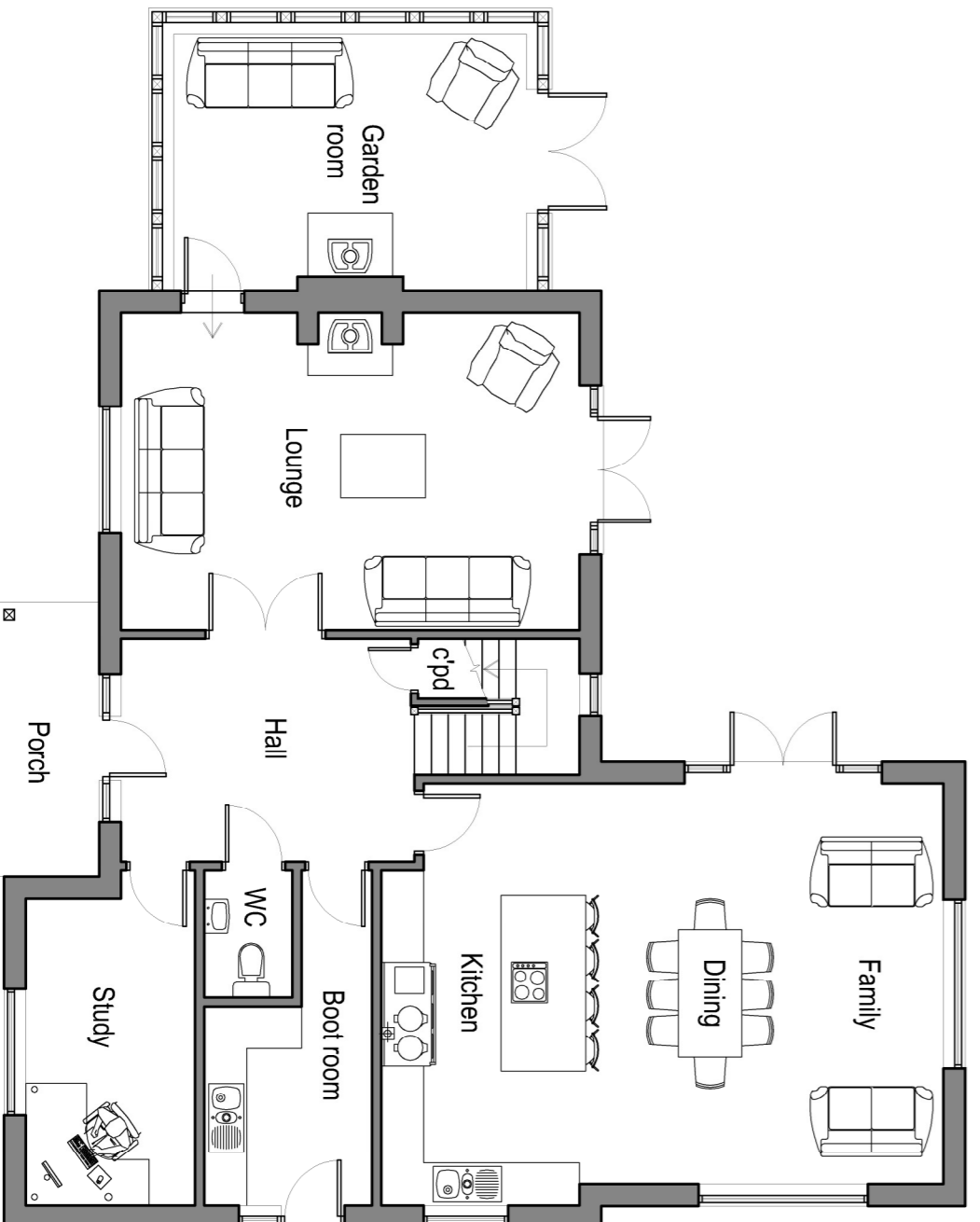
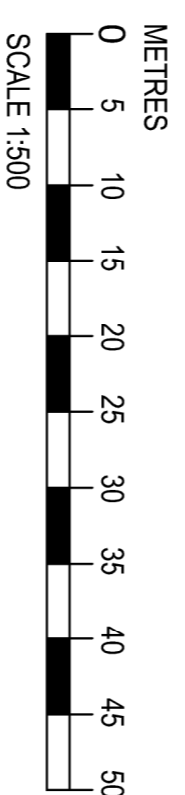

GROUND FLOOR PLAN

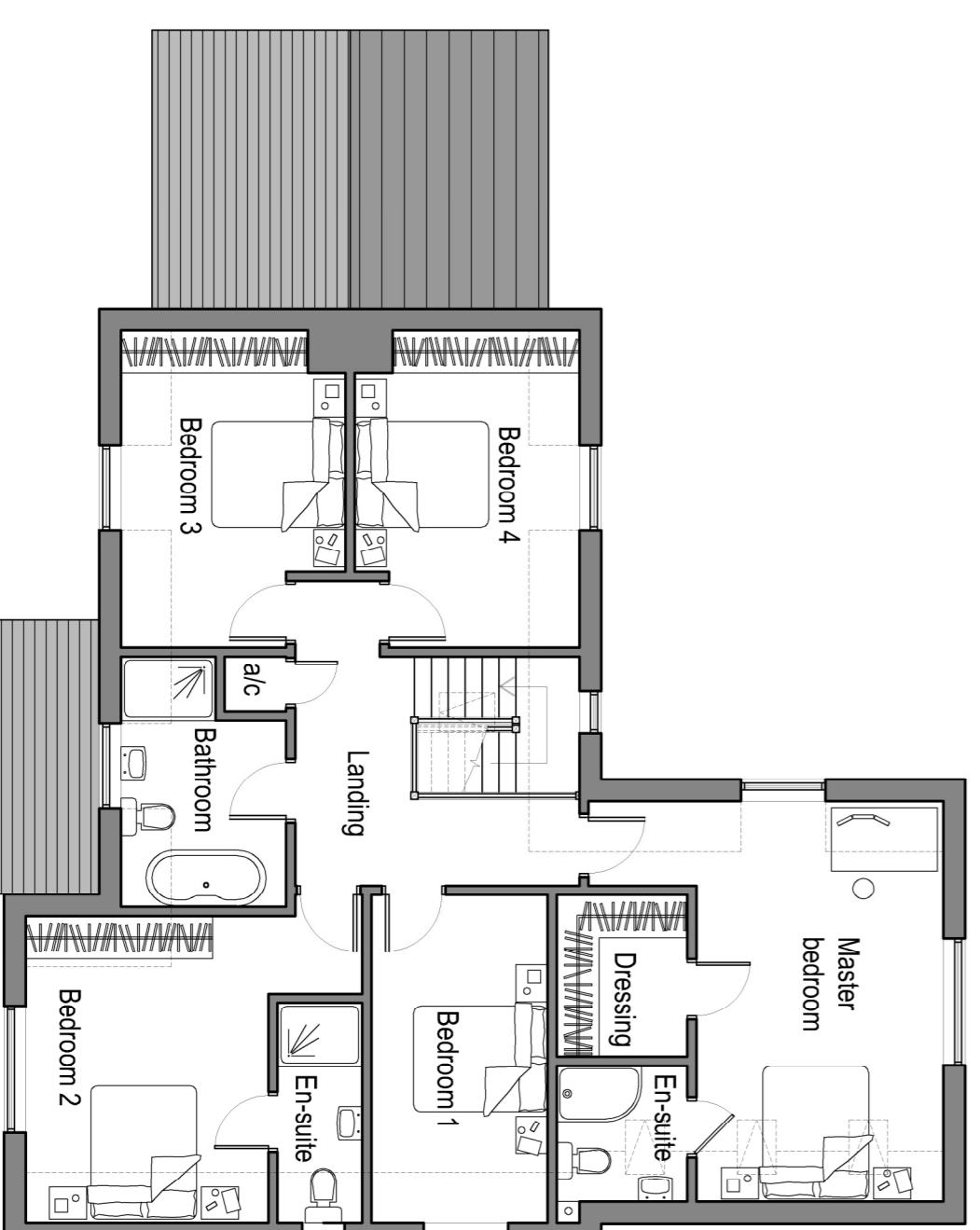
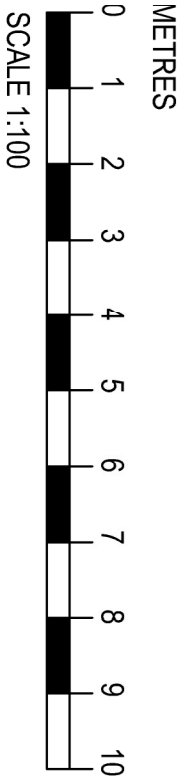

FIRST FLOOR PLAN

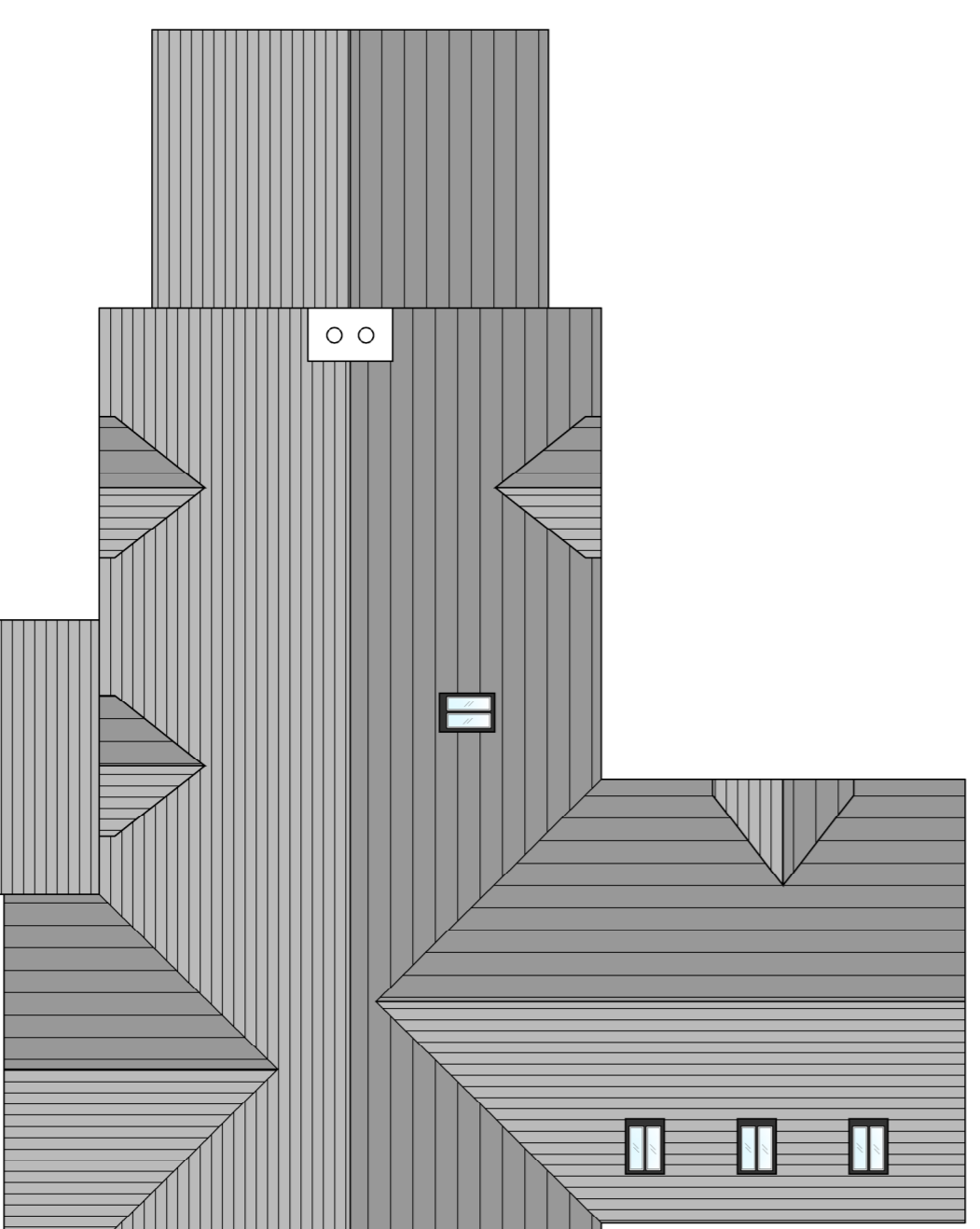

ROOF PLAN

Proposed House Materials Legend			
Walls:-	Red brickwork, sinter/timber cladding/Self coloured hand sealed render finish		
Roof:-	Natural slate roof tiles		
Windows / Doors:-	Hardwood timber windows & doors/Oak to Sapele		
Fascia & Sills:-	Timber soffit		
Rainwater goods:-	Powder coated steel guttering and downpipes		
	Area denoting sloping ceilings		

Revision	Date	Description	Drawn by	Checked by
A	16.03.2021	Ground levels amended to suit topographical survey	TWB	



Apex House, Aylburton, Gloucestershire, GL15 6ST 01594 516161

Wysalone Business Park, Mornmouth, NP25 3SR 01600 800101

Client: M. S. Richards

Project: Tintern View

Honeywell Lane, Brockweir

NP16 7PJ

Title: Proposed Plans

Job No.	Drawing No.	Revision
M066d1v	200	A
Scale	Issue	Date
1:100 & 1:500@A1	Planning	February 2021
www.apexarchitectural.com	enquire@apexarchitectural.com	