

Crawford Drive.

No. 70.

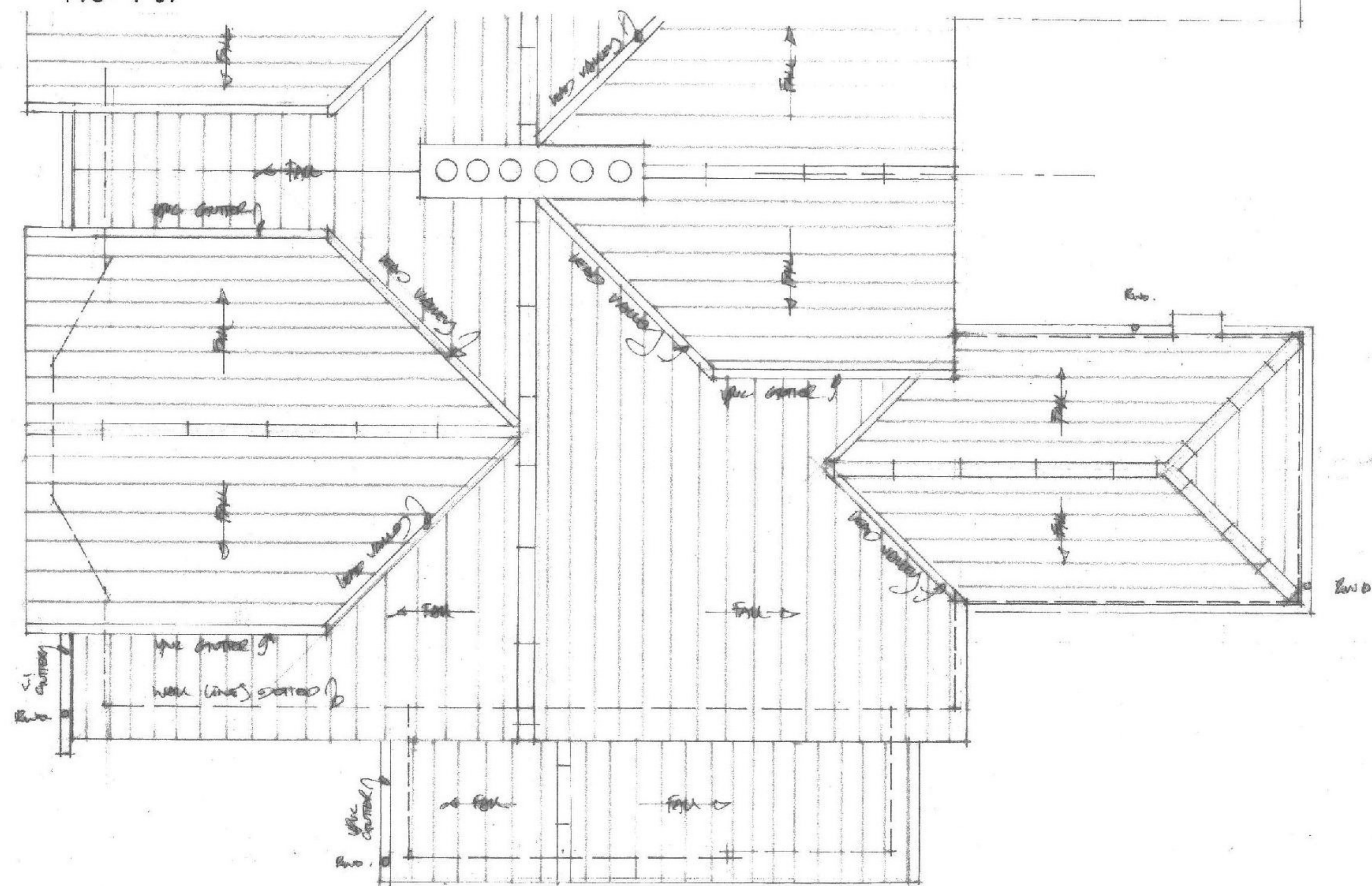

Roof Plan as Existing · 1:50.

* RED PROPOSED CONCRETE TILES

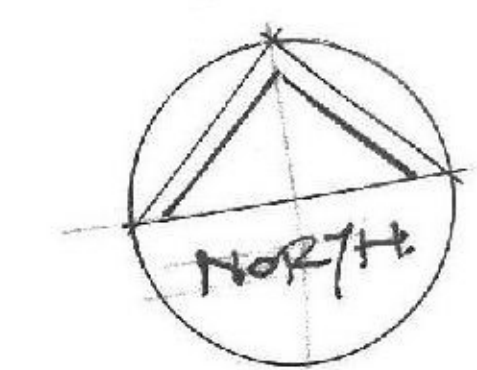

Crawford Drive.

No. 70.

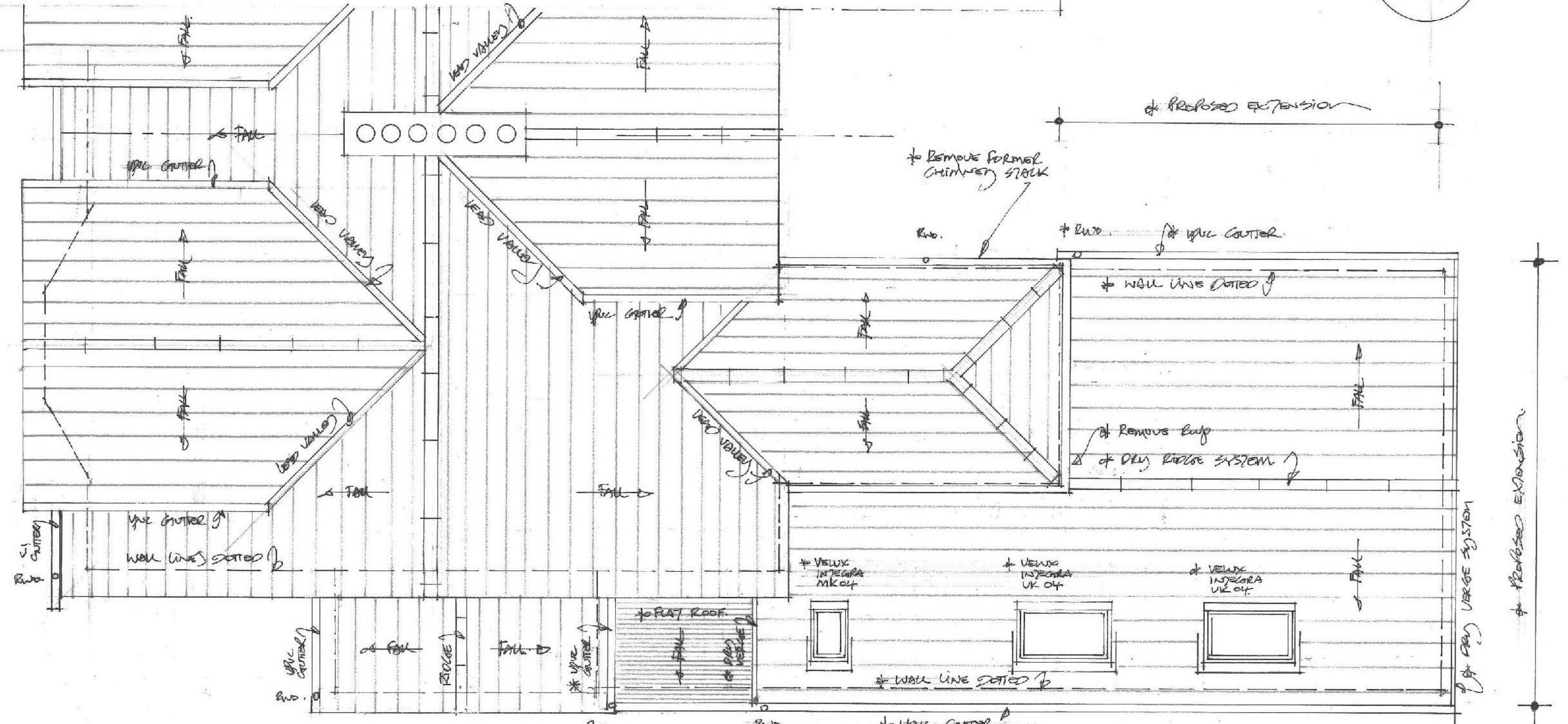

Roof Plan as Proposed · 1:50.

* RED PROPOSED CONCRETE TILES.

Crawford Drive.

No. 70.

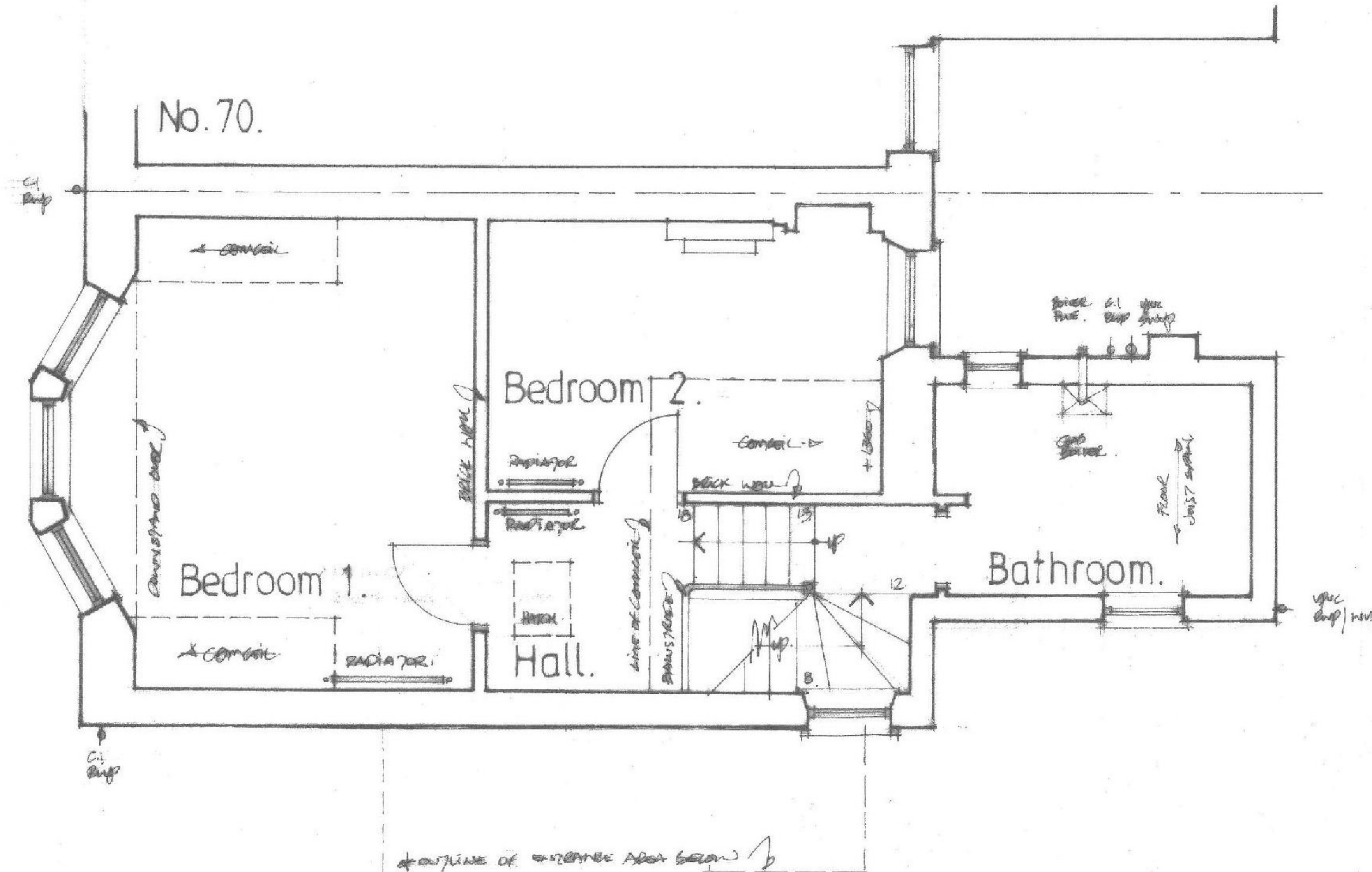

Upper Floor Plan as Existing · 1:50.

Crawford Drive.

No. 70.

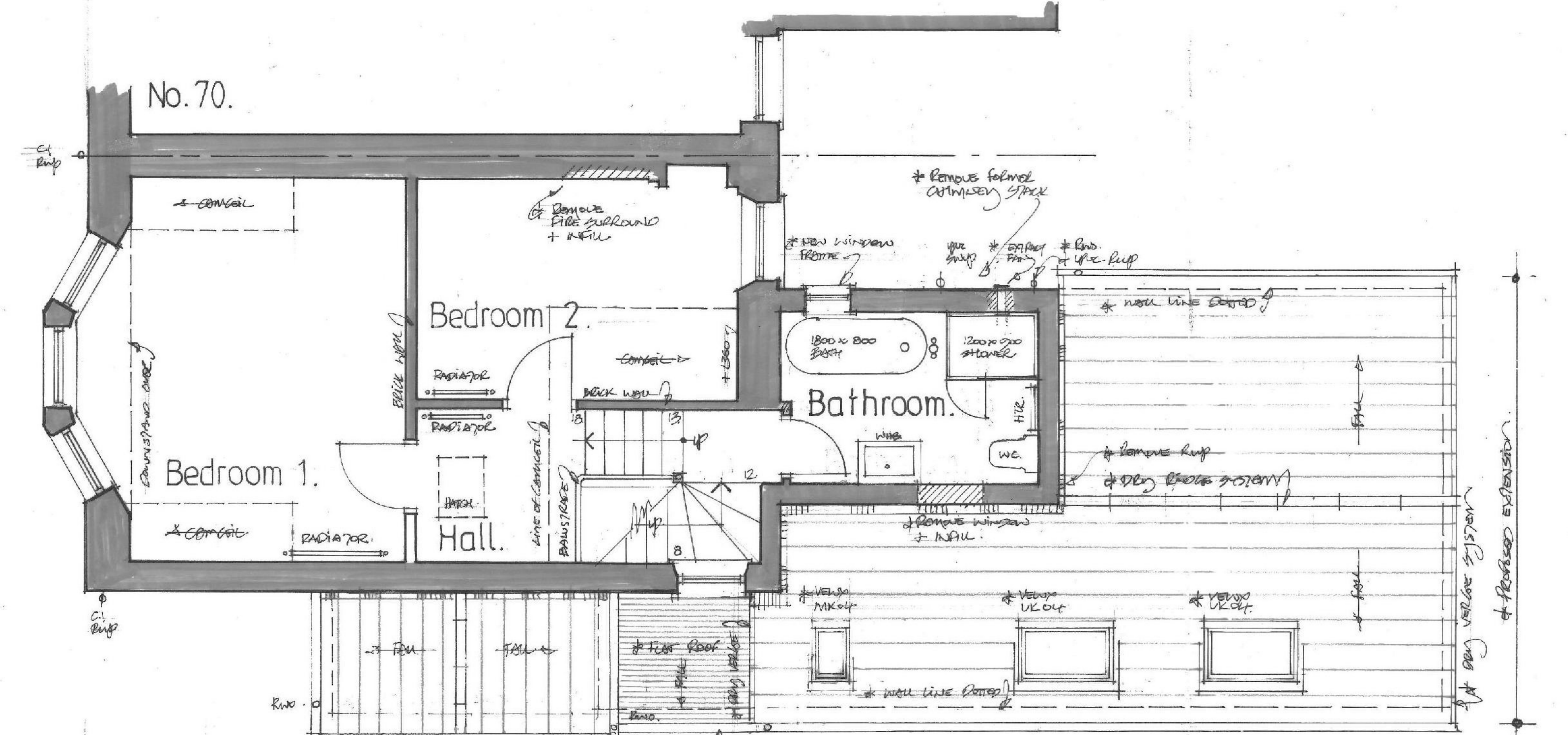

Upper Floor Plan as Proposed · 1:50.

* EXISTING WALLS SHOWN

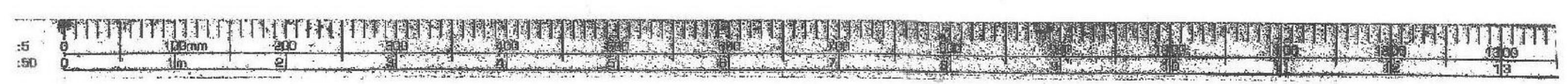

| | | |
|--|---|--|
| G.M. THOMSON Chartered Architect 28 Crossvegate, Milngavie, G62 6RA | Client: Mr. T. Kelly, 68 Crawford Drive, Old Drumchapel, Glasgow, G15 6TR | Project: Proposed Single Storey Extension to Rear of House at 68 Crawford Drive, Old Drumchapel |
| | Title: Upper Floor Plan & Roof Plan as Existing and as Proposed | |
| Tel: [REDACTED] Fax: [REDACTED] Mob: [REDACTED] E-mail: [REDACTED] | Scale: 1:50 Date: June 2021 | No: 1624.03 Rev: |