

East Elevation as Proposed · 1:50.

North Elevation as Proposed · 1:50.

Cross Section as Proposed · 1:50.

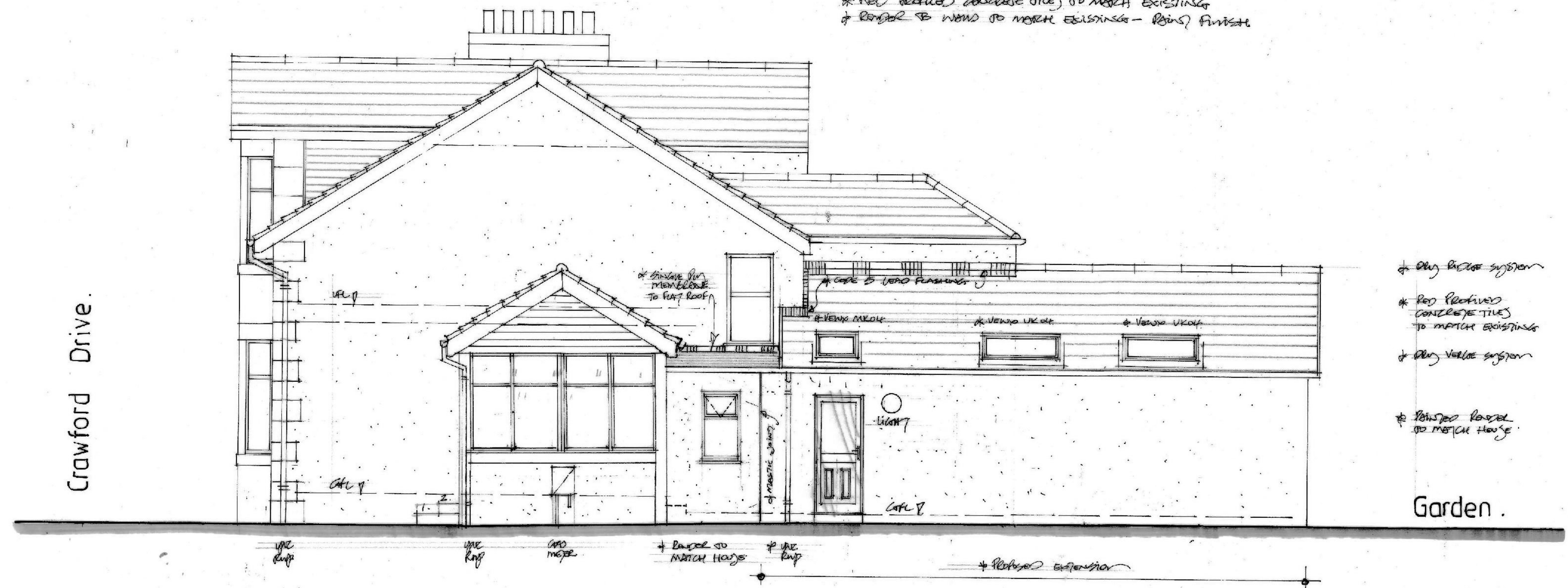

South Elevation as Proposed · 1:50.

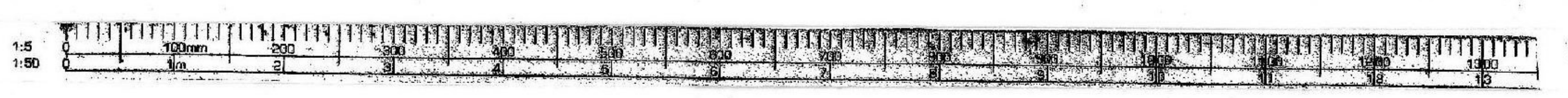

G.M. THOMSON Chartered Architect 28 Crossvegate, Milngavie, G62 6RA	Client: Mr. T. Kelly, 68 Crawford Drive, Old Drumchapel, Glasgow, G15 6TR	Project: Proposed Single Storey Extension to Rear of House at 68 Crawford Drive, Old Drumchapel
	Title: North, South & East Elevations & Cross Section as Proposed	
Scale: 1:50	Date: June 2021	No: 1624-06 Rev: