

1 EXISTING ELEVATION AA
Scale: 1:25@A1 1:50@A3

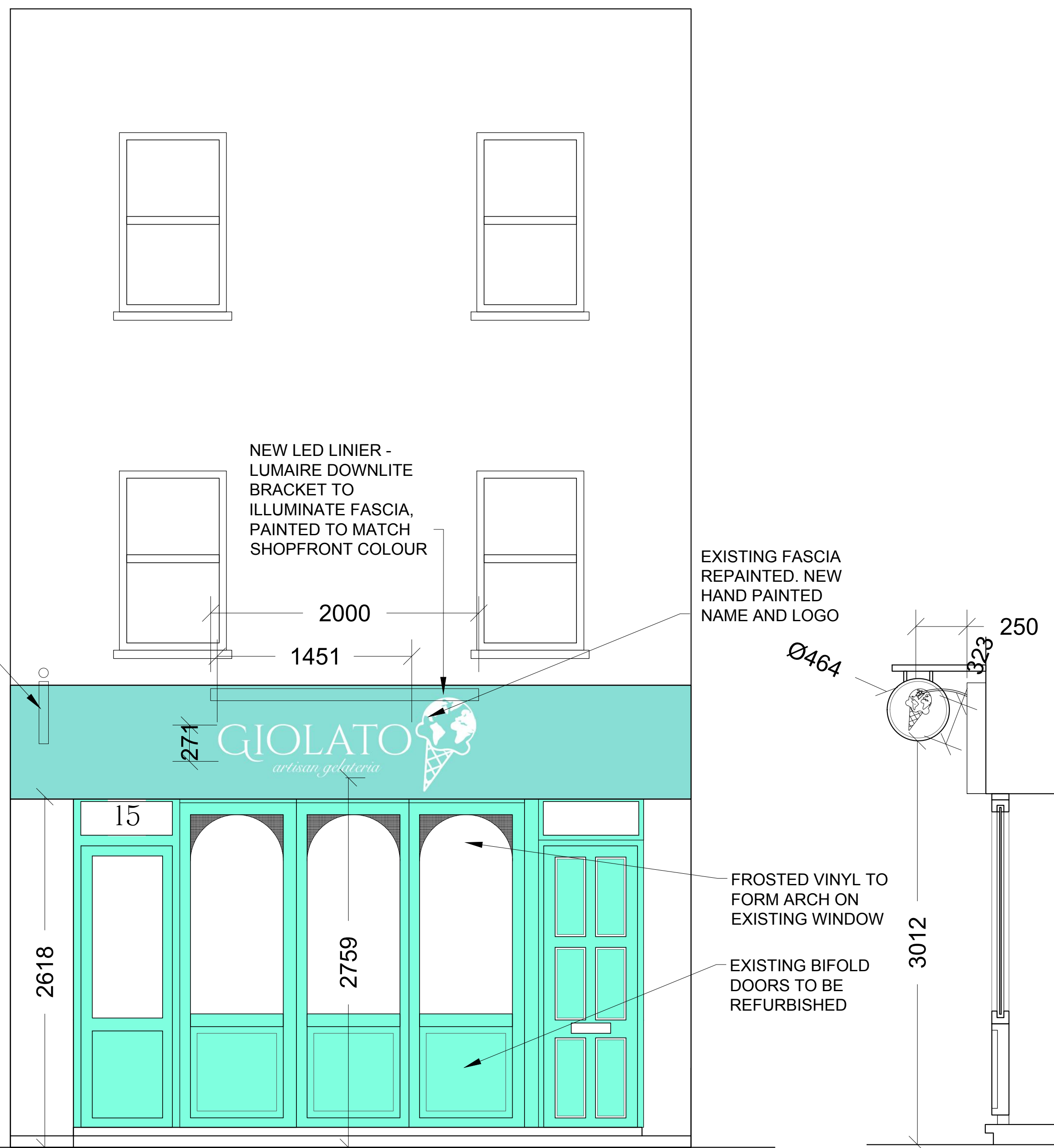

2 PROPOSED ELEVATION AA
Scale: 1:25@A1 1:50@A3

3 SECTION BB
Scale: 1:25@A1 1:50@A3

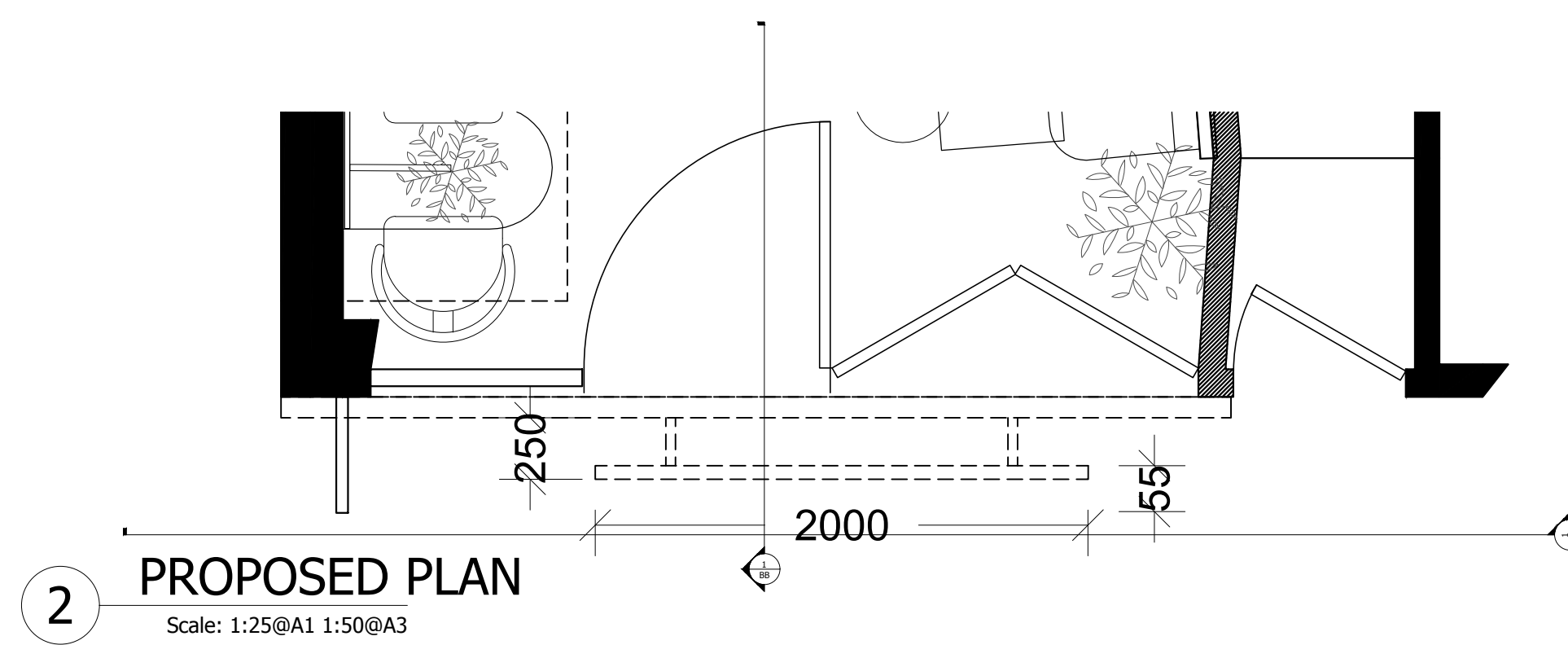
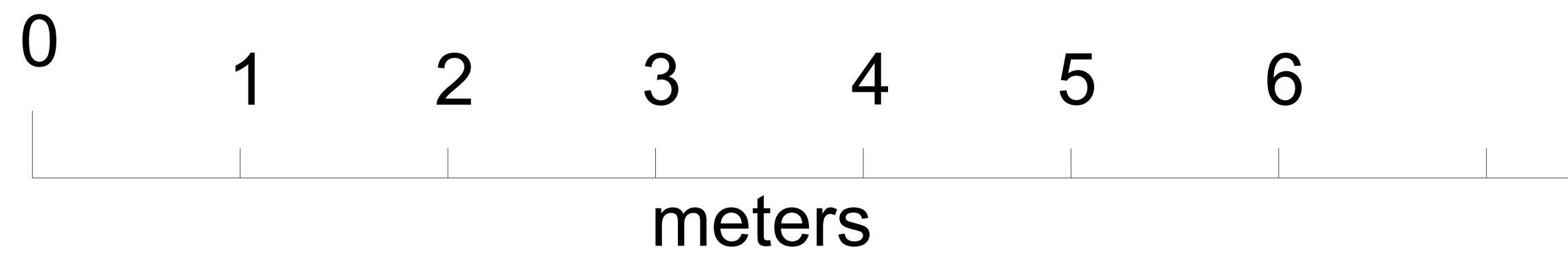

2 PROPOSED PLAN
Scale: 1:25@A1 1:50@A3

GENERAL NOTES

- All finishes are to conform to the required current Building Codes & Regulations in the applicable country.
- The Contractor must verify all site dimensions, drawings, details and specifications and report any discrepancies to the designer before proceeding with any work.
- The contractor is to conform to the Designer project preliminaries & scope of works document.
- All requested drawings showing fixings and construction details are required to be approved by the designer prior to commencement of work.
- All specified items are to be installed in accordance with the manufacturers recommendations on a suitable substrate.
- The Contractor is to provide a safe and suitable working environment which conforms to the current Health and Safety and Local Authority regulations.
- All finishes are to be implemented to a high quality.
- Any dimensions are to be taken from the setting out plan only and are not to be scaled from the drawings.
- It is the contractors responsibility to ensure that any building works are carried out in accordance with current Building Regulations and Local Authority requirements.
- The contractor is to check and appraise all design and construction details and offer alternatives, as appropriate, to implement the design.
- In the event that there is a conflict in information, the Contractor is to highlight the discrepancies to the designer / Contract Administrator.
- This drawing is to read in conjunction with the other relevant drawings, specifications, schedules and co-consultants information.

Rev	Date	Item
A	08.07.21	LIGHTING INFO ADDED

- Information only
- Application for Local Authority
- Tender
- Construction
- As built

PROJECT EXISTING & PROPOSED SHOPFRONT

TITLE Giolato
15 Strutton Ground
Westminster SW1P 2HY

DRAWN	DATE	SCALE
CHECKED SAW	18.06.21	1:25 @ A1

PROJECT No.	DWG No.
REVISION 2021 - 025	40-01 A

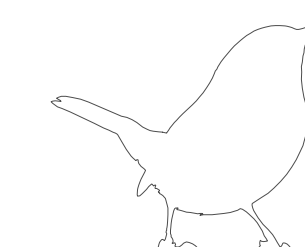

Yellow Wren Design Ltd.
8 Colwell road: Haywards Heath: RH16 4ES: Tel: 07746873038