

Notes:
 This drawing is to be read in conjunction with all other drawings carrying the same drawing numbers.
 Contractor to check all dimensions on site and report any discrepancies before proceeding
 All relevant British standards and Codes of Practices to be complied with

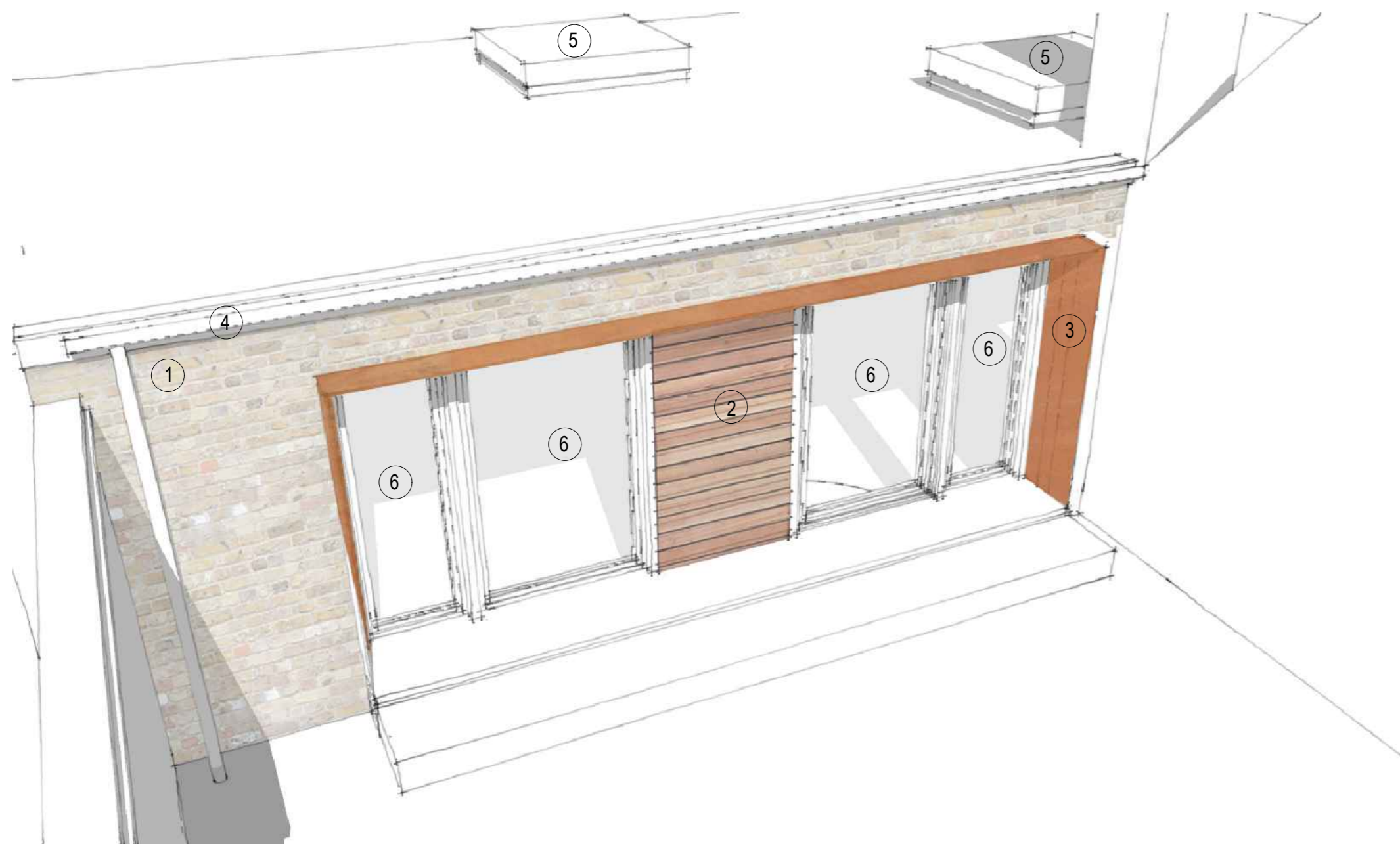

1 Proposed Materials
 NTS



2 Front Elevation Proposed Materials
 NTS



1 - Buff brick to match existing

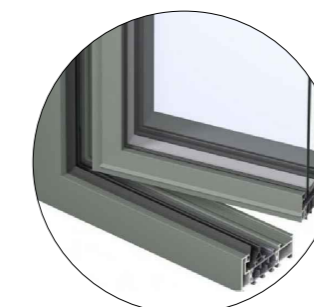

6 - Low Profile Aluminium Windows/Door

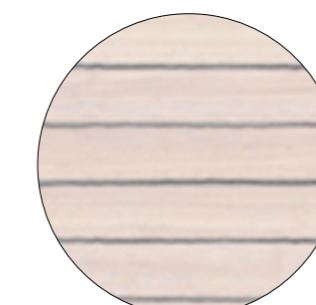

2 - Horizontal Cedar Wood Timber Cladding



7 - Wall Fixed LED Lamp



3 - Corten Steel



4 - Square Section Rainwater Goods



5 - Flat Rooflight

Rev:		Date:	
Revisions:			

Drawing Status:	A	B	C	P	T
					X

ama
 CHARTERED ARCHITECTS
 52 Mawson Road, Cambridge, CB1 2HY tel. 01223 361 761
 email ama@amarch.co.uk, web. www.amarch.co.uk

Project Title:
 Westmill House,
 Garage Conversion

Client:

Drawing Title:
 Proposed Annex Materials

Dwg No: WM(2)-05 Rev: D

Scale @ A2: 1:50 Date: May 2020

K:\PROJECTS\Westmill House\drawings\planning\Garage Conversion\Drawings

All dimensions are to be checked on site. Copyright remains with AMA

