

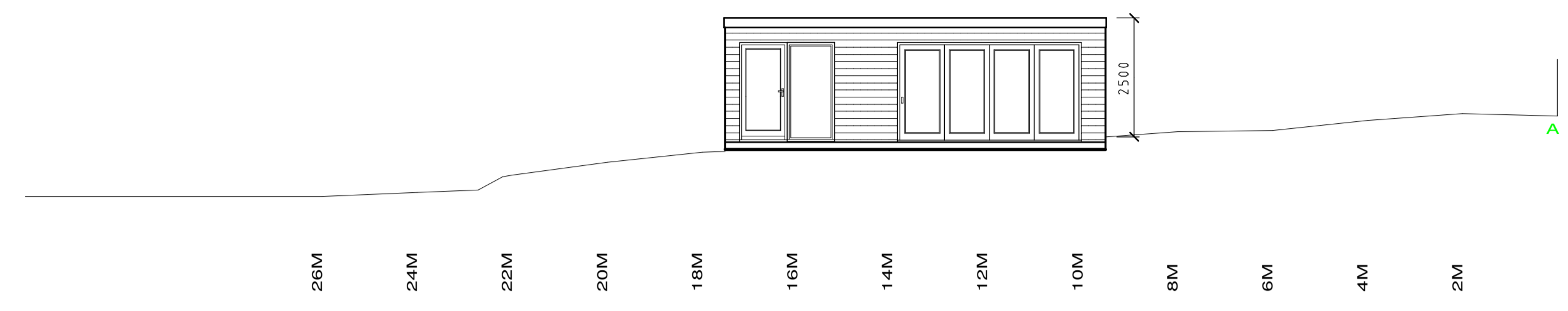

**Proposed Levels on Plan**



**Proposed Ground Section**

These plans have been produced to a recognized scale and a standard paper size, both shown in the title block. If you have received this drawing as a pdf or similar file type, please check when printing that you have an accurately sized drawing using the scale bar provided.



Revisions :		C. Design changes B. Design changes A. Design changes	Jul 2021 Jun 2021 Jun 2021
Site		18 Thornhill Road, Moor Park, Northwood, HA6 2LW.	
Client		Mrs D Jallali	
Detail		Proposed Levels and Section	
Scale	1/100	Drawing Number	
Date	24/05/21	3975/ 3C	
Drawn by	JAS	Size	A1
<b>F.J. Thompson &amp; Co</b>  Old Kings Arms 30 Church Street Rickmansworth Hertfordshire WD3 1DJ Tel 01923 720277 Fax 01923 772910 email: surveys@fjthompson.co.uk			