

Existing Ground Floor Plan  
1:50 @ A3

0X

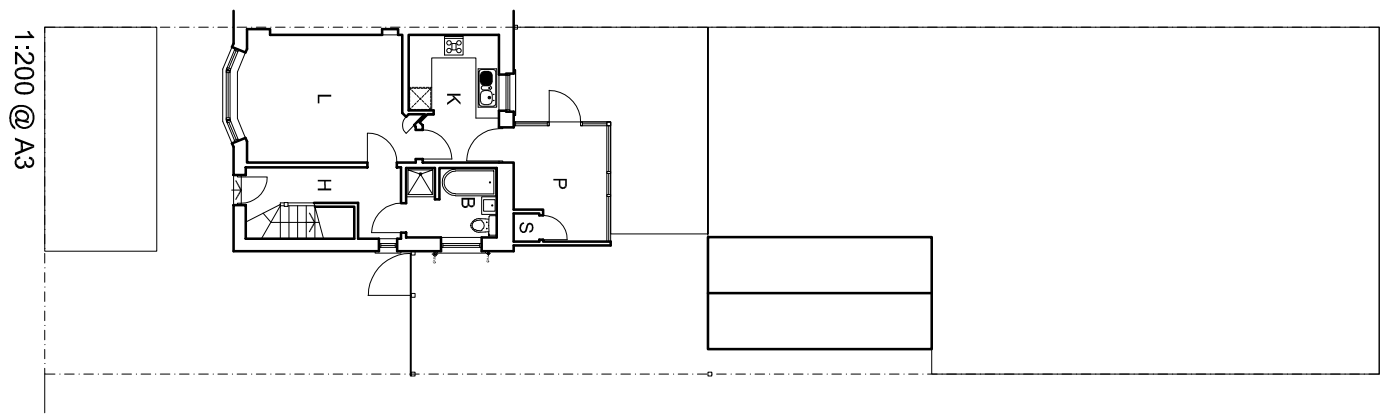

1:200 @ A3

REVISION 00  
27th June 2021

- planning issue.

REASON FOR REVISION	[ ]
<input type="checkbox"/> Design Development	
<input type="checkbox"/> Client Request	
<input type="checkbox"/> Occupational Therapist Request	
<input type="checkbox"/> Planning Officer Request	
<input type="checkbox"/> Building Control Officer Request	

DATED : 27th June 2021  
 CERTIFIED : ORIGINAL / COPY  
 SIGNED : VII ARCHITECTURE + DESIGN

1:50		1m		2m		3m		4m		5m	
1:100		1m		2m		3m		4m		5m	
10m											
<p>client  <b>Nicola Burling</b>          15 Castle Crescent          Bishopbriggs          PA7 5HA</p> <p>contact          t: 0141 404 8434          m: +44(0)7951 992312 m: +44(0)7760 334461          e: info@v7design.com          www.architecture-glasgow.co.uk</p>											
<p>project title  <b>Proposed Single Storey Rear Extension</b></p>											
<p>drawing title  <b>Existing Ground Floor Plan</b></p>											
date Dec 20		stage PLANNING		drawing no PL300		rev 00					
as shown		<b>A3</b>									

**v7design**  
 architecture plus

Glasgow  
 294 Crow Road  
 Broomhill  
 Glasgow  
 G11 7LB

London  
 88 Manor Lane  
 Sunbury on Thames  
 Middlesex  
 TW16 6JB