

- ① pebble dash wall finish to match existing
- ② buff facing brick external wall
- ③ grey concrete roof tiles
- ④ anthracite ppc aluminium doors + windows
- ⑤ grey rainwater goods + fascia
- ⑥ grey rooflights

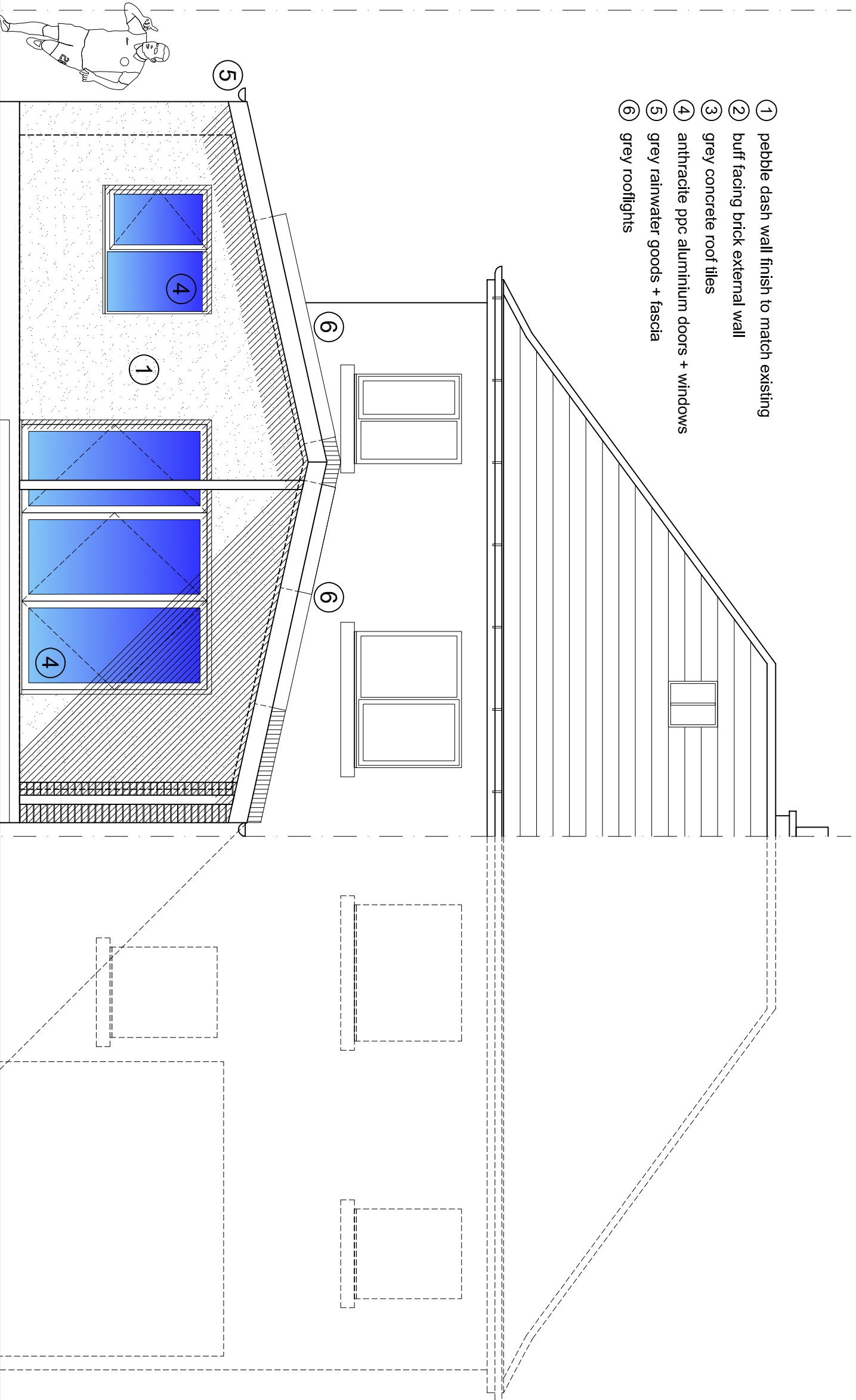

Proposed Rear Elevation

1:50 @ A3

R

REVISION 00
27th June 2021
planning issue.

REASON FOR REVISION	[]
<input type="radio"/> Design Development	
<input type="radio"/> Client Request	
<input type="radio"/> Occupational Therapist Request	
<input type="radio"/> Planning Officer Request	
<input type="radio"/> Building Control Officer Request	

DATED : 27th June 2021
CERTIFIED : ORIGINAL / COPY
SIGNED : VII ARCHITECTURE + DESIGN

1:50		1m		2m		3m		4m		5m							
1:100		1m		2m		3m		4m		5m							
10m		1m		2m		3m		4m		5m							
<p>videsign architecture plus</p> <p>Glasgow 294 Crow Road Broomhill Glasgow G11 7LB London 88 Manor Lane Sunbury on Thames Middlesex TW16 6JB</p> <p>t: 0141 404 8434 m: +44(0)7951 992312 m: +44(0)7760 334461 e: info@videsign.com www.architecture-glasgow.co.uk</p> <p>client Nicola Burling 15 Castle Crescent Bishopbriggs PA7 5HA</p> <p>project title Proposed Single Storey Rear Extension</p> <p>drawing title Proposed Rear Elevation</p> <table border="1"> <thead> <tr> <th>date</th> <th>stage</th> <th>rev</th> </tr> </thead> <tbody> <tr> <td>Dec 20</td> <td>PLANNING</td> <td>00</td> </tr> </tbody> </table> <p>scale as shown PL551</p> <p>A3</p>												date	stage	rev	Dec 20	PLANNING	00
date	stage	rev															
Dec 20	PLANNING	00															