

REVISION 00
 • planning issue. 27th June 2021

REASON FOR REVISION	[]
<input type="radio"/> Design Development	
<input type="radio"/> Client Request	
<input type="radio"/> Occupational Therapist Request	
<input type="radio"/> Planning Officer Request	
<input type="radio"/> Building Control Officer Request	

DATED : 27th June 2021
 CERTIFIED : ORIGINAL / COPY
 SIGNED : VII ARCHITECTURE + DESIGN

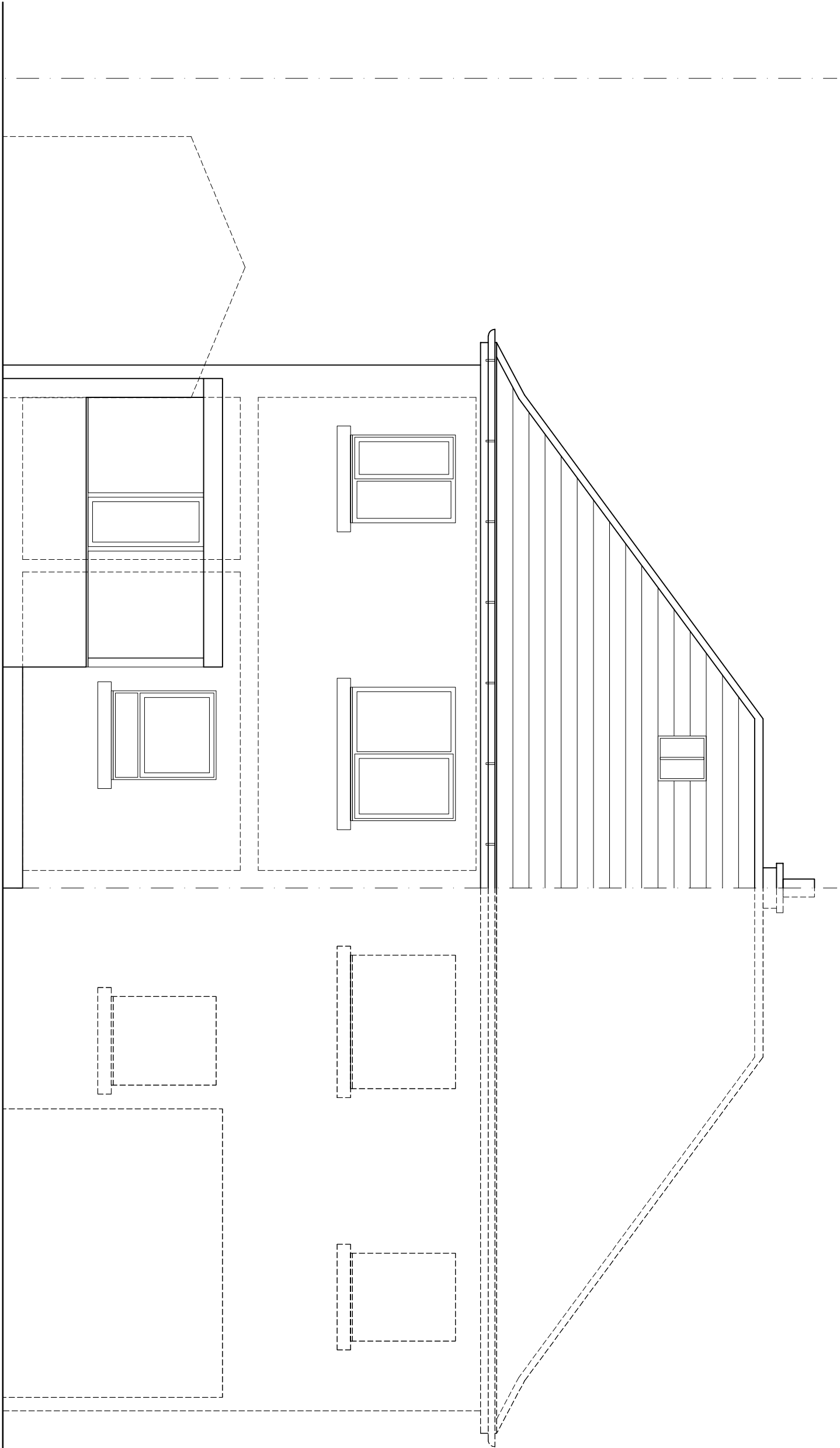

Existing Rear Elevation
 1:50 @ A3
 Rx

1:50		1m		2m		3m		4m		5m	
1:100		1m		2m		3m		4m		5m	
10m											
<p>videsign architecture plus</p> <p>Glasgow 294 Crow Road Broomhill Glasgow G11 7LB London 88 Manor Lane Sunbury on Thames Middlesex TW16 6JB</p> <p>t: 0141 404 8434 m: +44(0)7951 992312 m: +44(0)7760 334461 e: info@videsign.com www.architecture-glasgow.co.uk</p>											
<p>client Nicola Burling 15 Castle Crescent Bishopbriggs PA7 5HA</p>											
<p>project title Proposed Single Storey Rear Extension</p>											
<p>drawing title Existing Rear Elevation</p>											
date	stage										
Dec 20	PLANNING										
scale	drawing no	rev									
as shown	PL501	00									
											A3