

Notes:  
 All drawings to be read in conjunction with all other drawings as noted on issue sheet.

NG100 AREAS SCHEDULE	
TYPE	m <sup>2</sup>
GEA	371.6

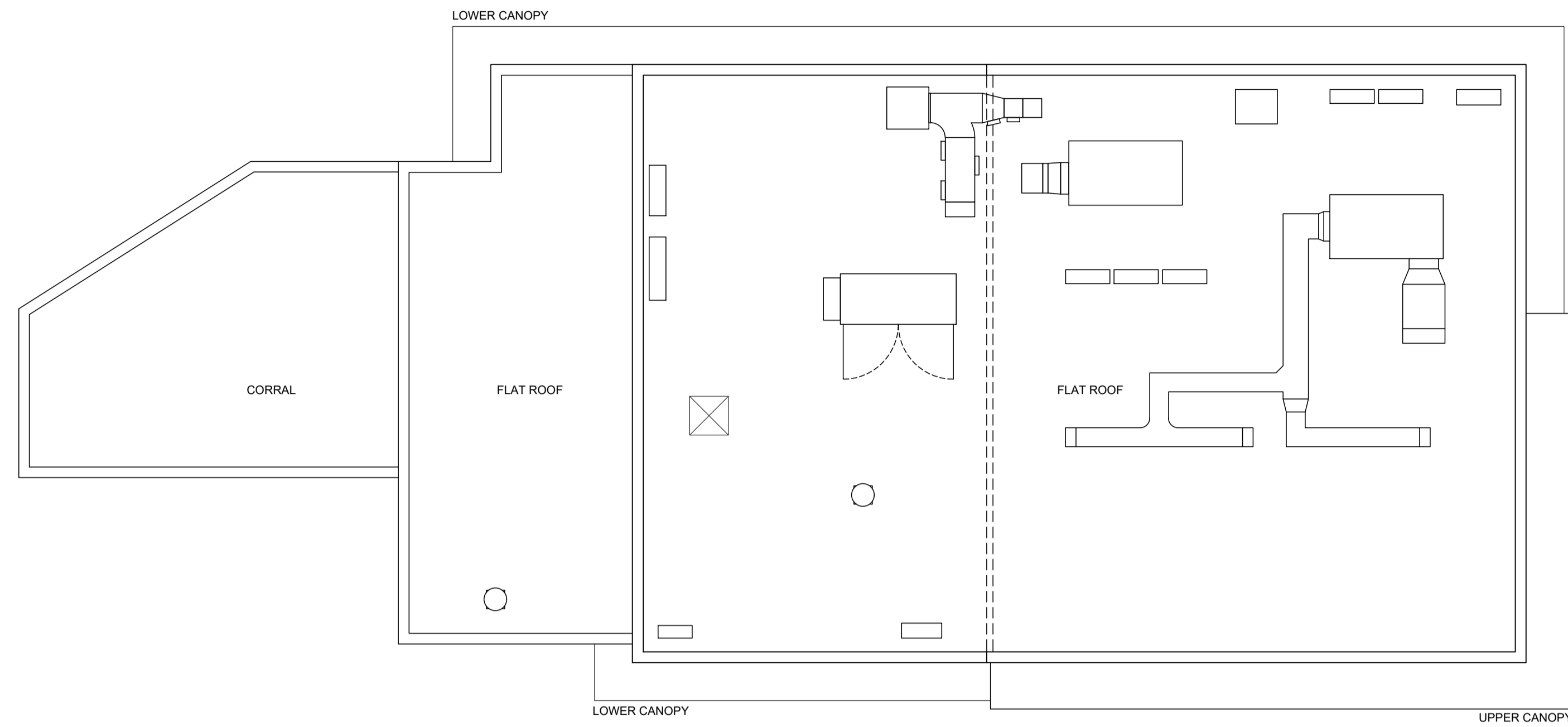

ROOF PLAN

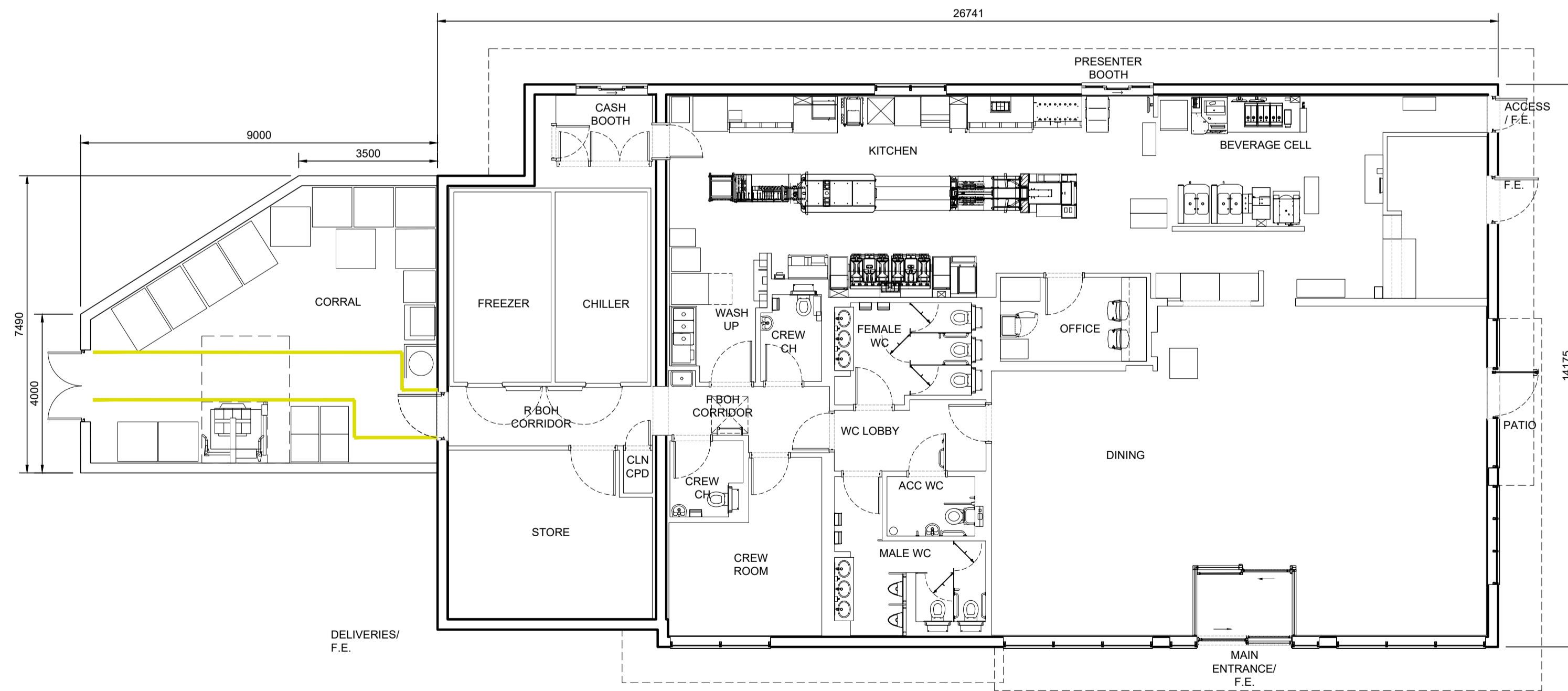

GROUND FLOOR PLAN

REV.	DATE	PLANNING ISSUE	DRAWING REVISIONS	BY	CHKD
B	25.05.21		Elevations updated to the latest model drawings.	BV	XX
A	24.02.20		PLANNING ISSUE	BV	XX

GENERAL NOTES:  
 All works are to be undertaken in accordance with the Building Regulations and the latest British Standards.  
 All proprietary materials and products are to be used strictly in accordance with the manufacturer's recommendations.  
 All dimensions to be checked on site prior to construction.  
 All risks assessed to comply with the designer's responsibility under the Construction (Design Management) Regulations 2015.

PROPOSED DEVELOPMENT AT: STORE No: 1-  
 Bodmin Retail Park, Launceston Road NB8916  
 BODMIN PL31 2GA

ON BEHALF OF: -  
 McDonald's Restaurants Ltd  
 DRAWING TITLE: -  
 Ground Floor and Roof Plans

DRAWN BY: JK  
 SCALE & SIZE: 1:100@A1  
 CHECKED BY: [ ]  
 DATE: Sept 2019  
 DRAWING No.: 7834-SA-8916-P006 B

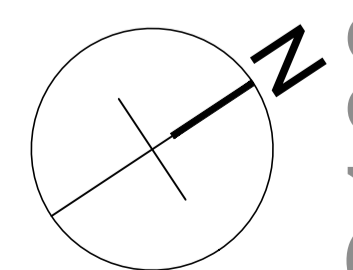

NG100

