











Notes:
All drawings to be read in conjunction with all other drawings as noted on issue sheet.

MATERIALS LEGEND

-  Corral
Grey cladding panels
-  Restaurant & Stores
Stone effect cladding panels
-  Security Doors
PPC RAL 7022 Umбра Grey
-  Canopies
PPC RAL 9016 Traffic White
-  Restaurant
Random mix of timber effect cladding panels
-  Restaurant
Natural Stone: Stone panel cladding system by Taylor Maxwell - Orient Gold.
-  Restaurant Glazing
PPC RAL 9005 Jet Black frames
-  Window and Doors
PPC RAL 9005 Jet Black frames
-  Opaque Glazing
PPC RAL 9005 Jet Black frames
-  Plant Area
Vertical profile metal sheets
RAL 9005 Black

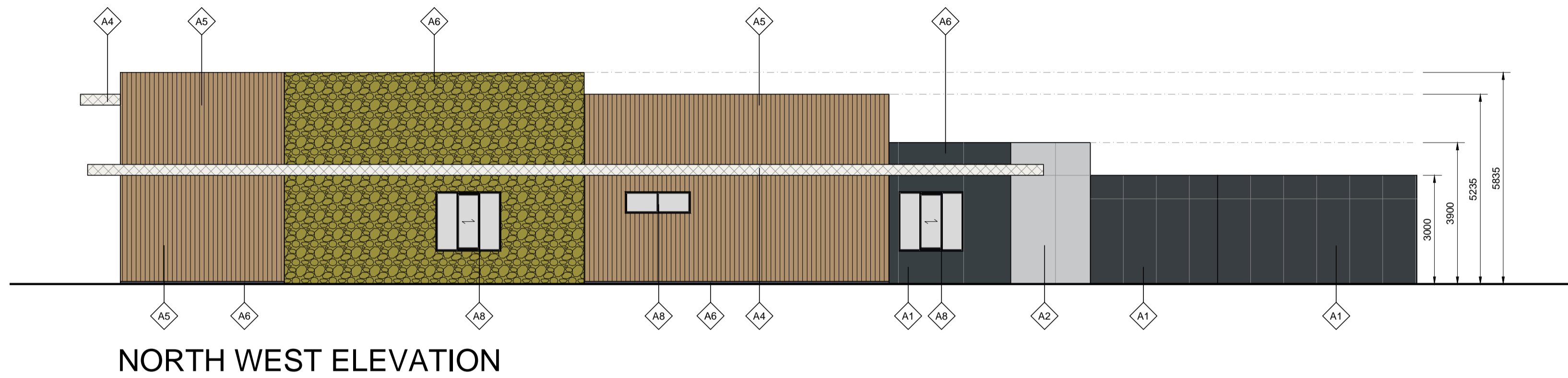
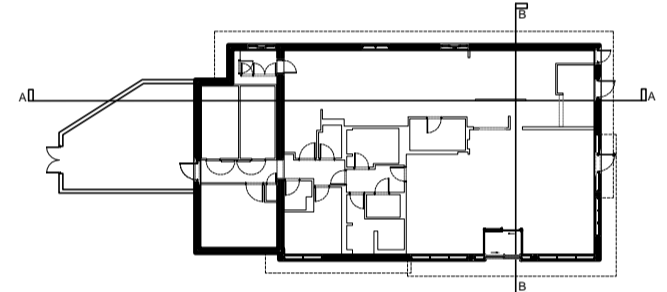

NORTH WEST ELEVATION

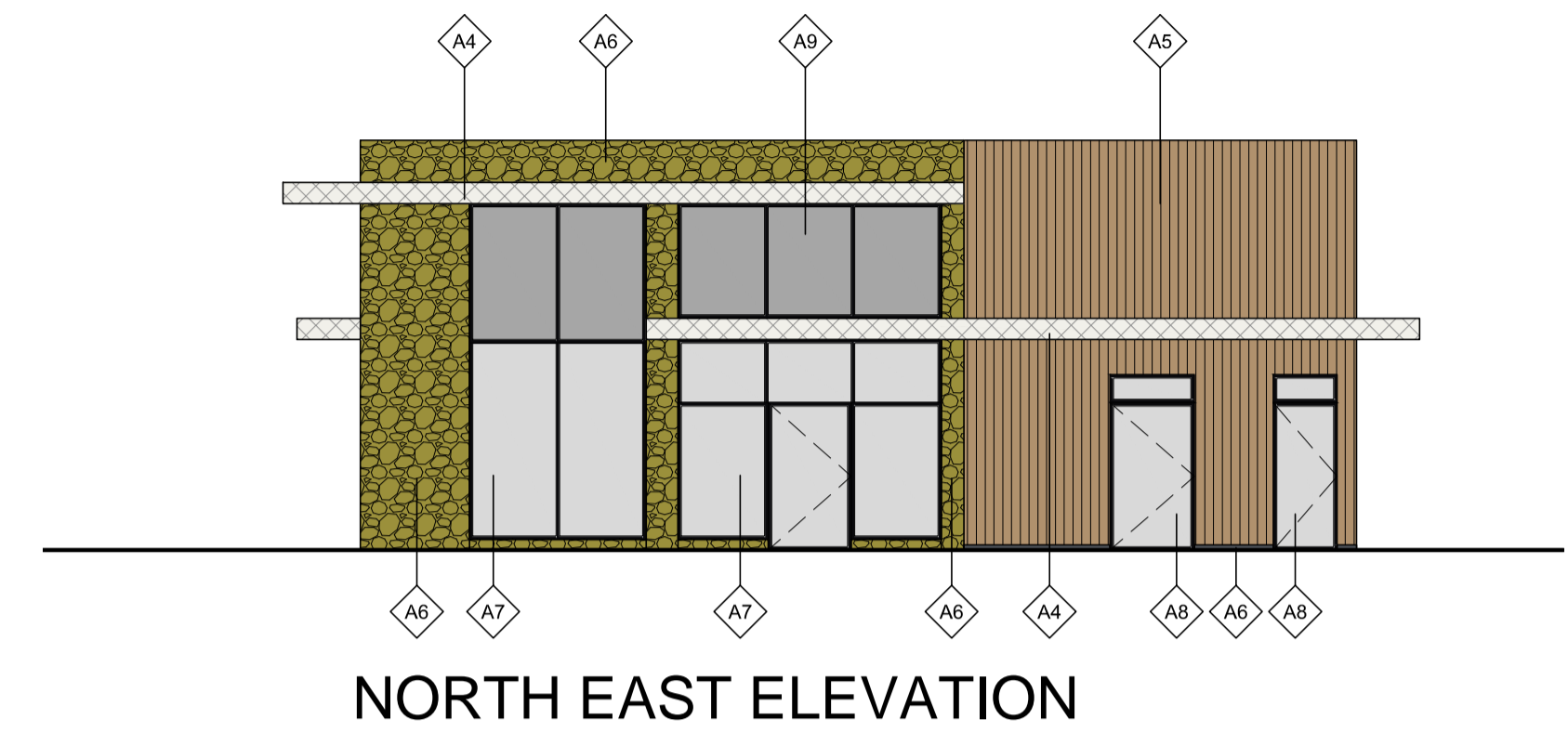

NORTH EAST ELEVATION

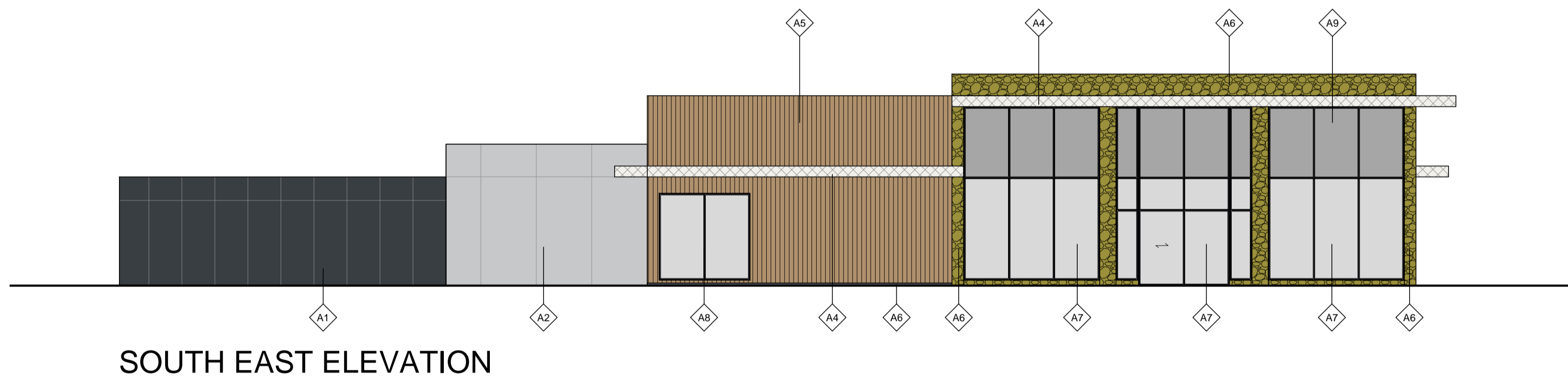

SOUTH EAST ELEVATION

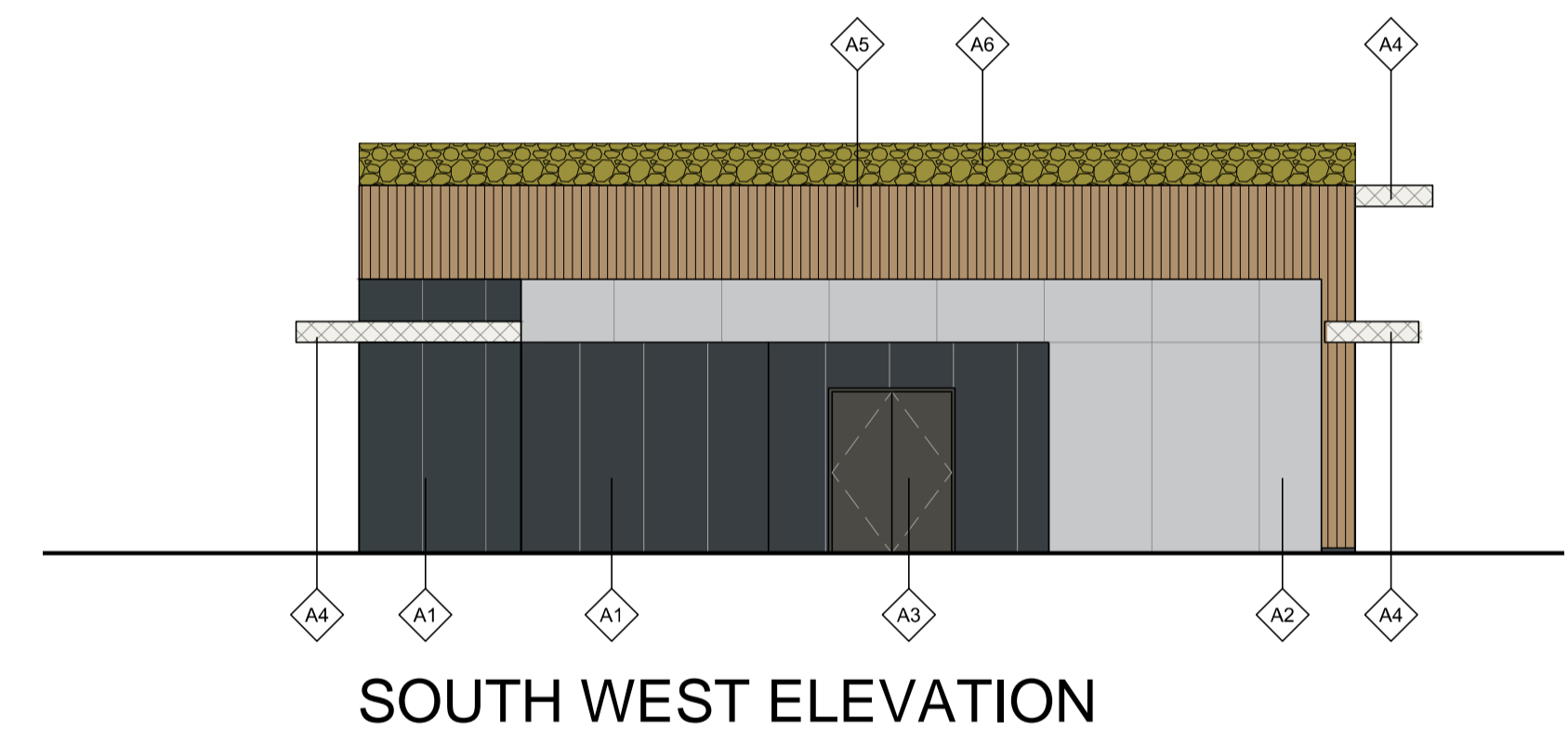

SOUTH WEST ELEVATION

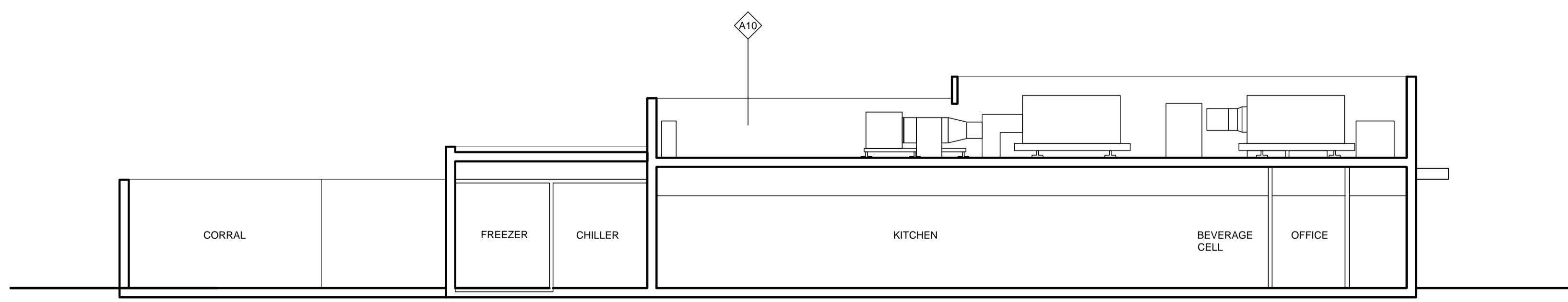

SECTION A-A

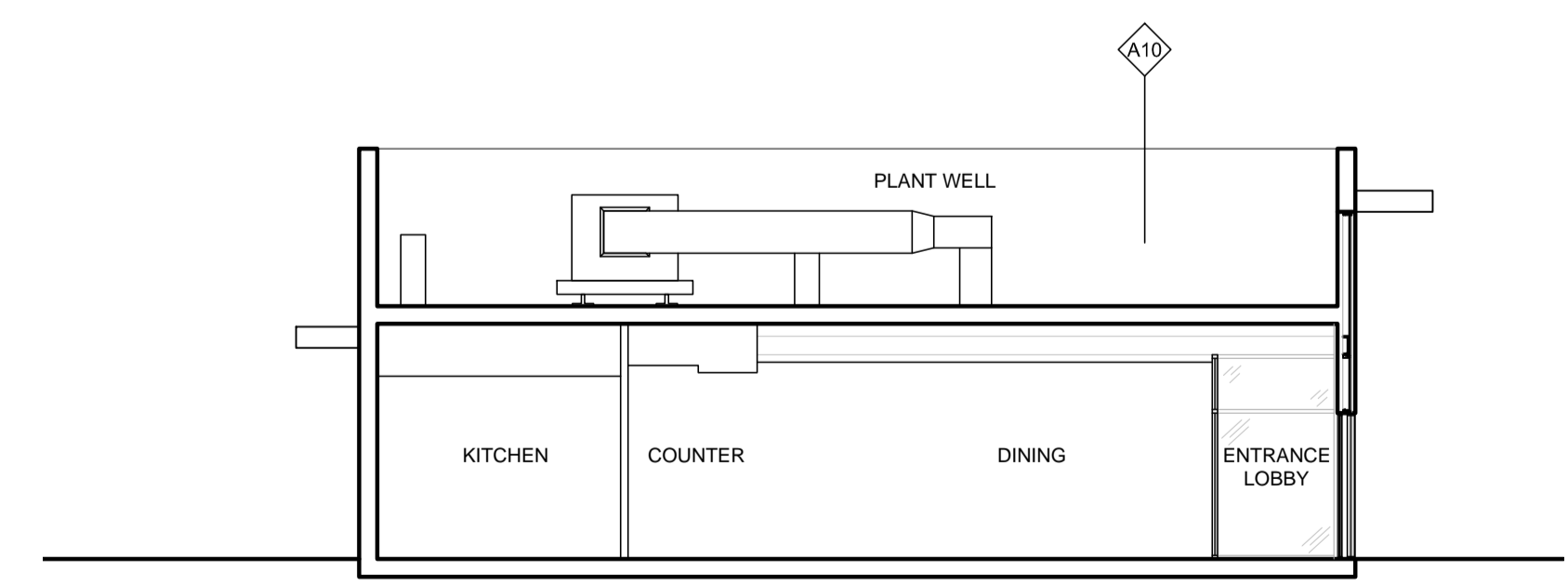

SECTION B-B

REV.	DATE	DESCRIPTION	BY	CHECKED
C	06.07.2021	Final A4 amended.	JK	
B	28.06.21	Elevations updated to the latest model drawings.	BV	
A	24.02.20	PLANNING ISSUE	BV	

GENERAL NOTES:
All works are to be undertaken in accordance with the Building Regulations and the latest British Standards.
All proprietary materials and products are to be used strictly in accordance with the manufacturer's recommendations.
All dimensions to be checked on site prior to construction.
All risks assessed to comply with the designer's responsibility under the Construction (Design Management) Regulations 2015.

PROPOSED DEVELOPMENT A7
Bodmin Retail Park, Launceston Road
BODMIN PL31 2GA

STORE No :-
NB8916

ON BEHALF OF :-
McDonald's Restaurants Ltd
DRAWING TITLE :-
Proposed Elevations and Section

DRAWN BY: JK
SCALE & SIZE: 1:100@A1
DATE: Sept 2019

CHECKED BY: [blank]
DESIGNED NO.: 7834-SA-8916-P005 C

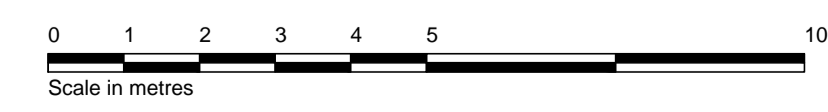

NG100