

GROUND FLOOR PLAN

proposed extension.

NO 15 ALBERT STREET, LYDNEY.
PROPOSED EXTENSION

proposed GF PLAN.

Scale 1:50 (A3) @ June 2021

Simon A Moore DipSurv., MRICS.
~ Chartered Building Surveyor ~

Fenton House, 34 Highfield Road, Lydney,
GLOUCESTERSHIRE, GL15 5NB. (01594) 840521.

~ Design and Building Surveying Services ~

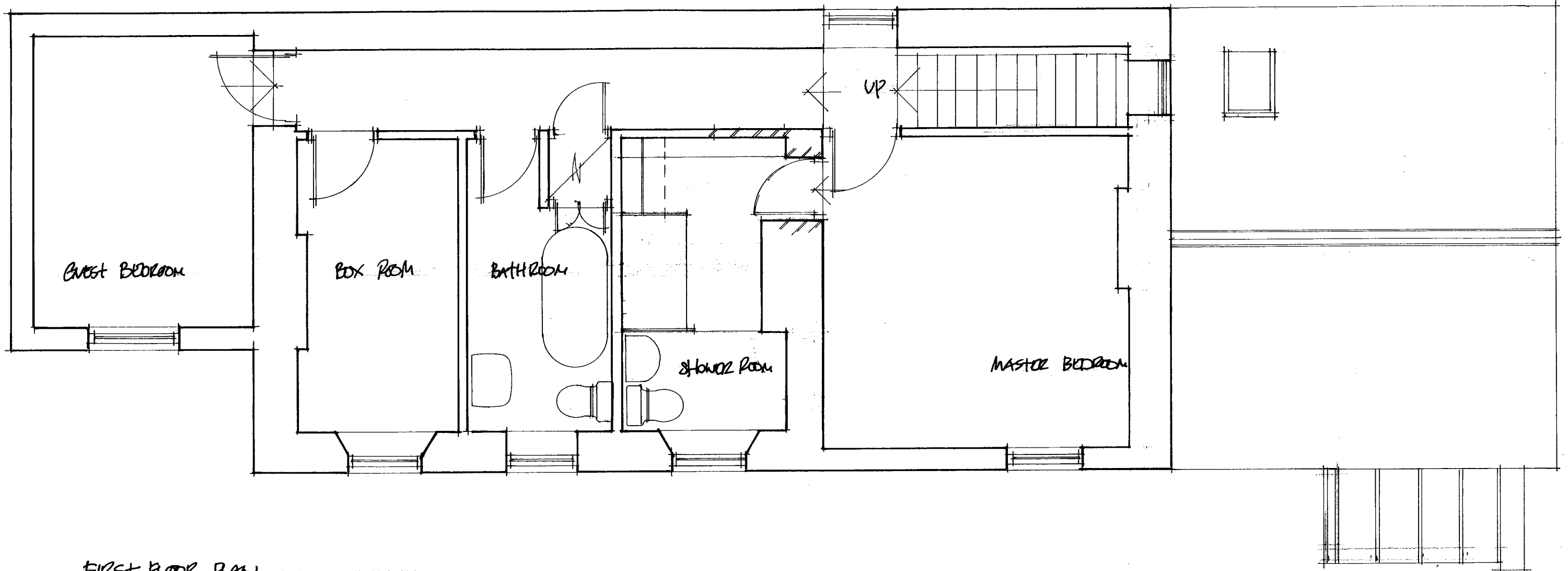

FIRST FLOOR PLAN

NO 15 ALBERT STREET, LYDNEY.
PROPOSED EXTENSION.

PROPOSED FIRST FLOOR 2

Scale 1:50 (A3) @ MAY 2021

Simon A Moore DipSurv., MRICS.
~ Chartered Building Surveyor ~

Fenton House, 34 Highfield Road, Lydney,
GLOUCESTERSHIRE, GL15 5NB. (01594) 840521.

~ Design and Building Surveying Services ~

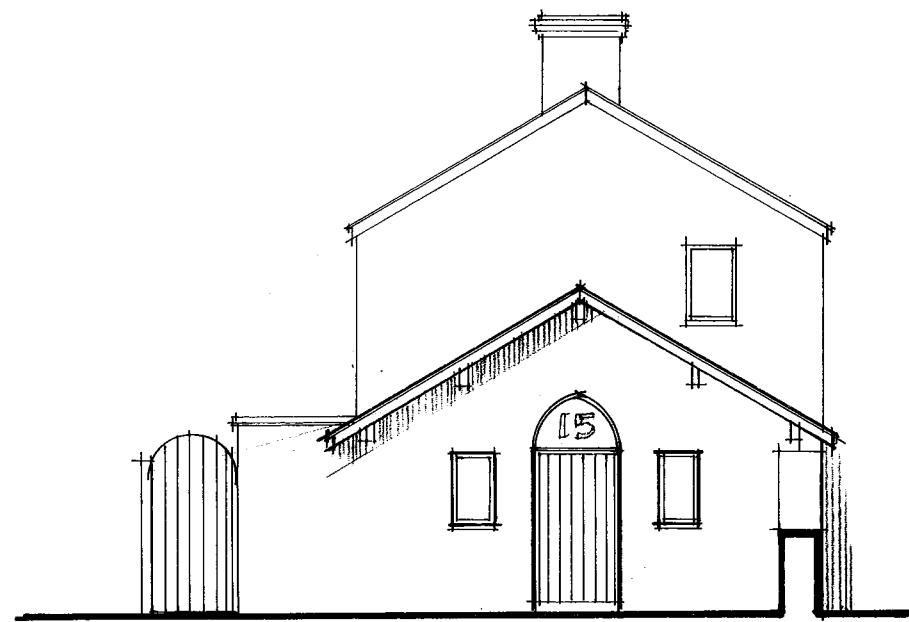

END (TO ALBERT STREET)

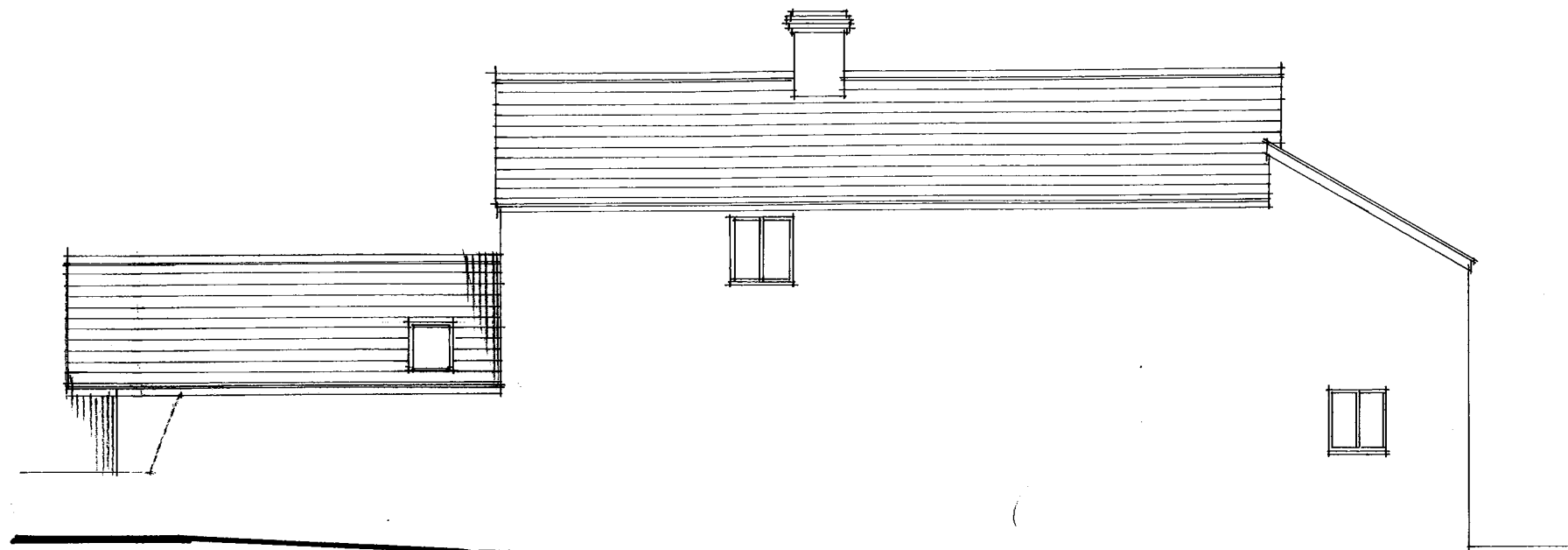

REAR ELEVATION

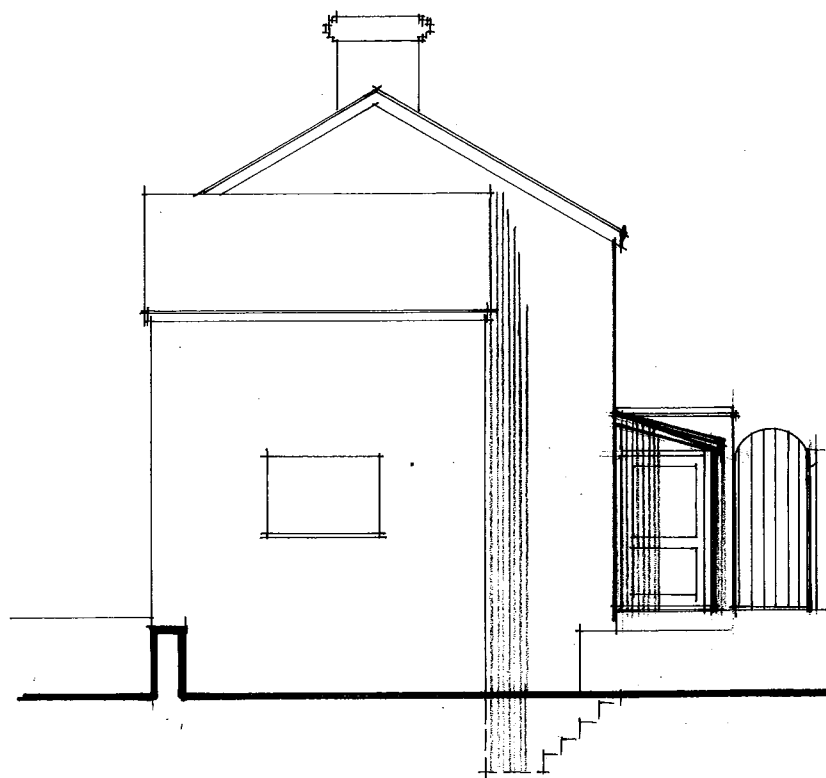

END (TO GARDEN)

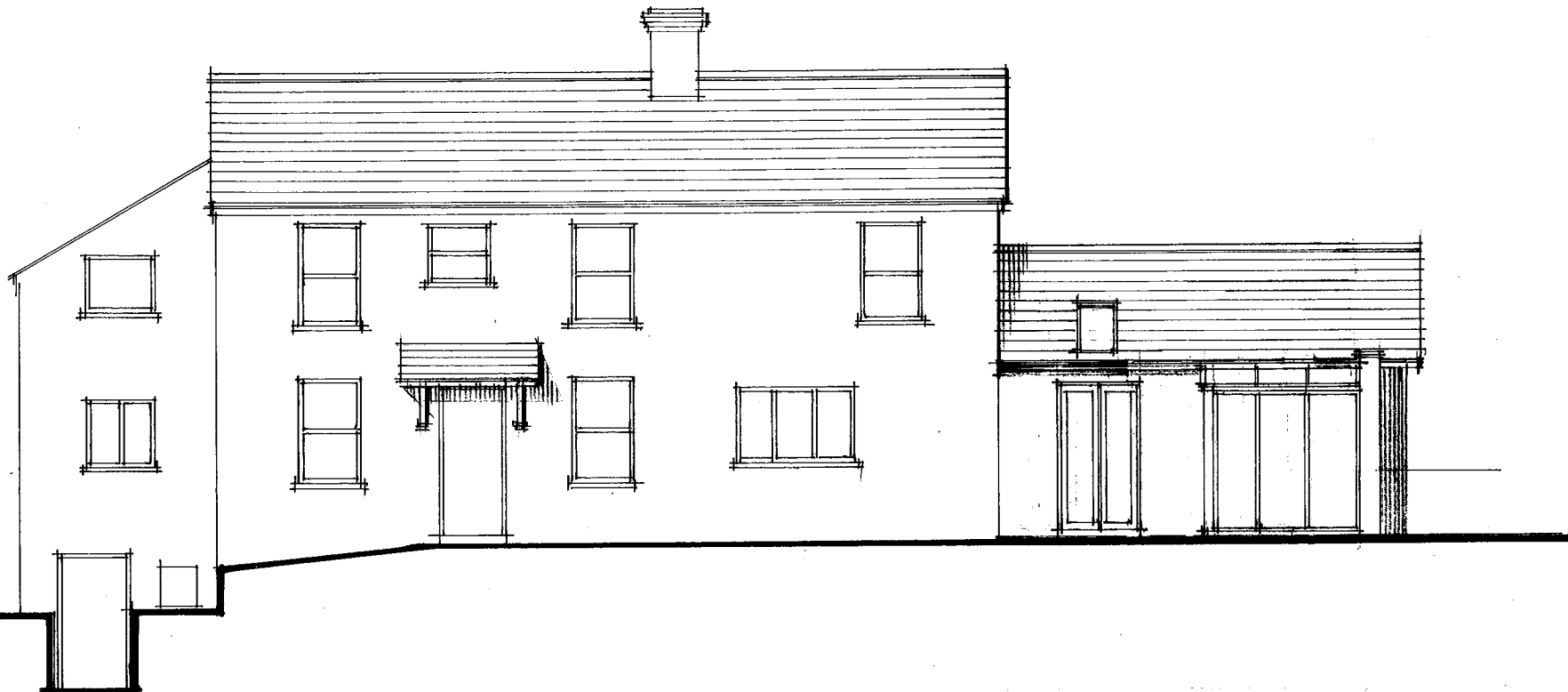

FRONT ELEVATION (TO NO 13)

Simon A Moore Dipsurv., MRICS.
~ Chartered Building Surveyor ~

Fenton House, 34 Highfield Road, Lydney,
GLOUCESTERSHIRE, GL15 5NB. (01594) 840521.

NO 15 ALBERT STREET,
LYDNEY.

PROPOSED ELEVATIONS

SCALE 1:100 (A3) @ JUNE 2021

~ Design and Building Surveying Services ~