

FRONT ELEVATION AS EXISTING

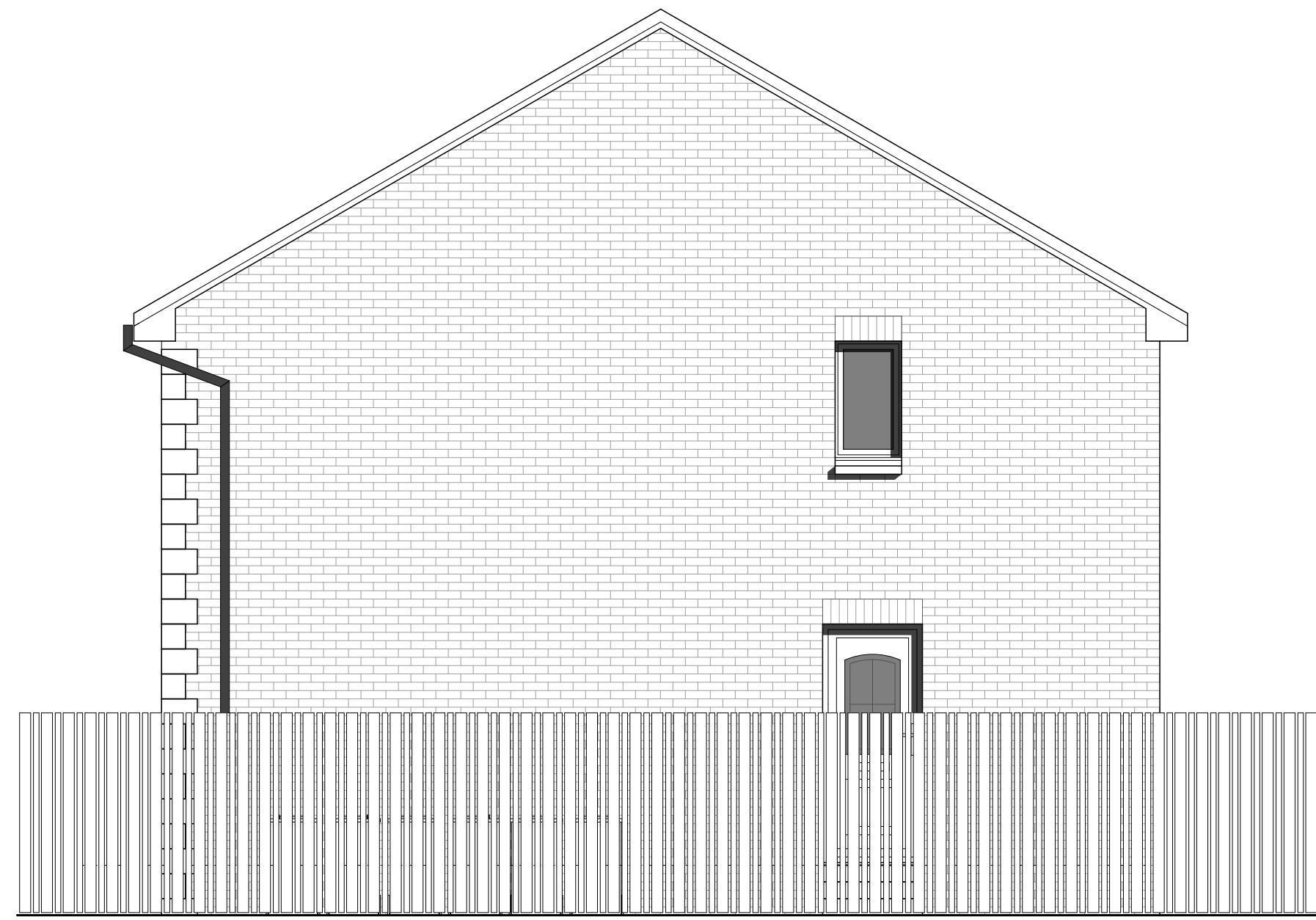

SIDE ELEVATION AS EXISTING

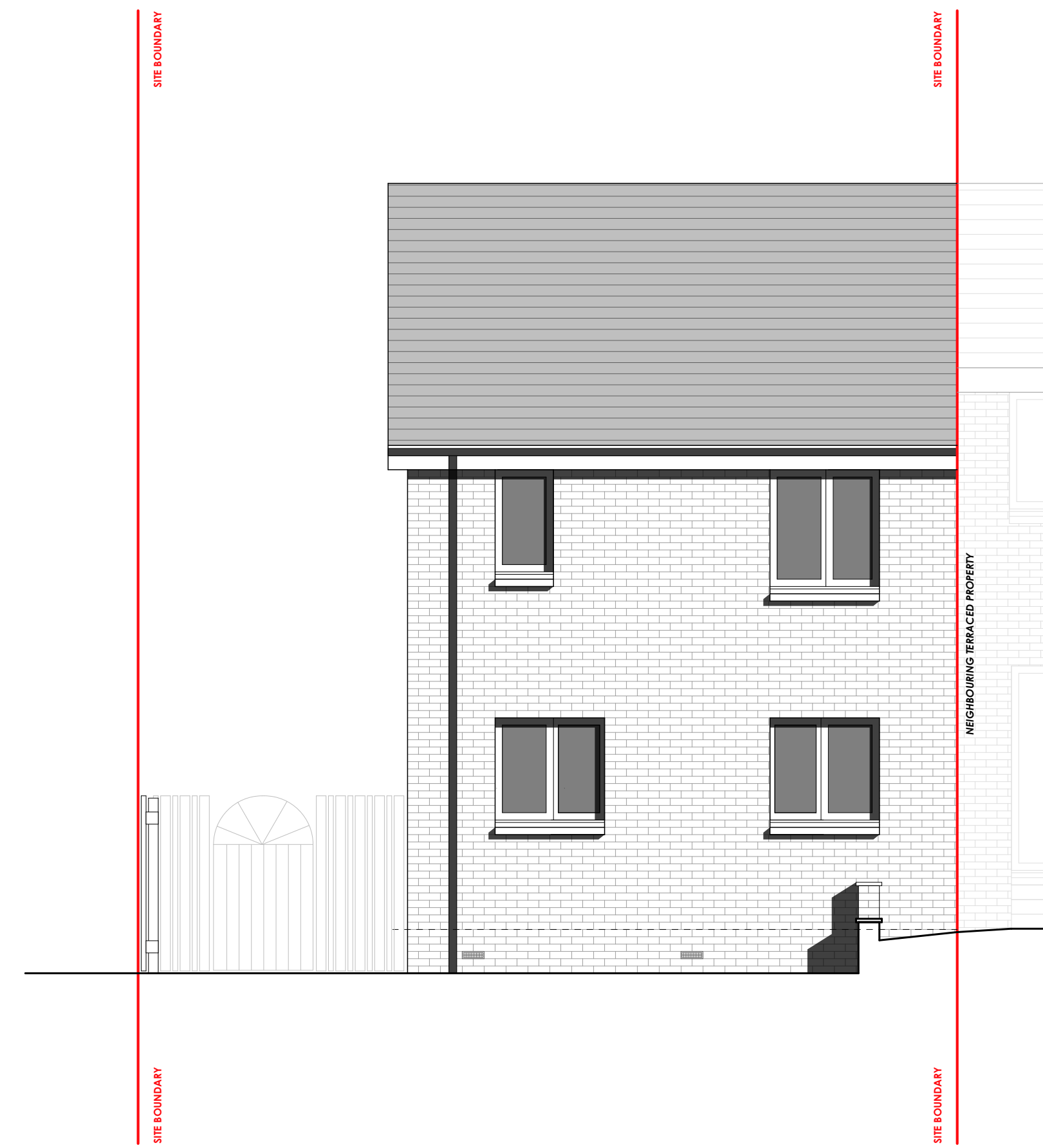

REAR ELEVATION AS EXISTING

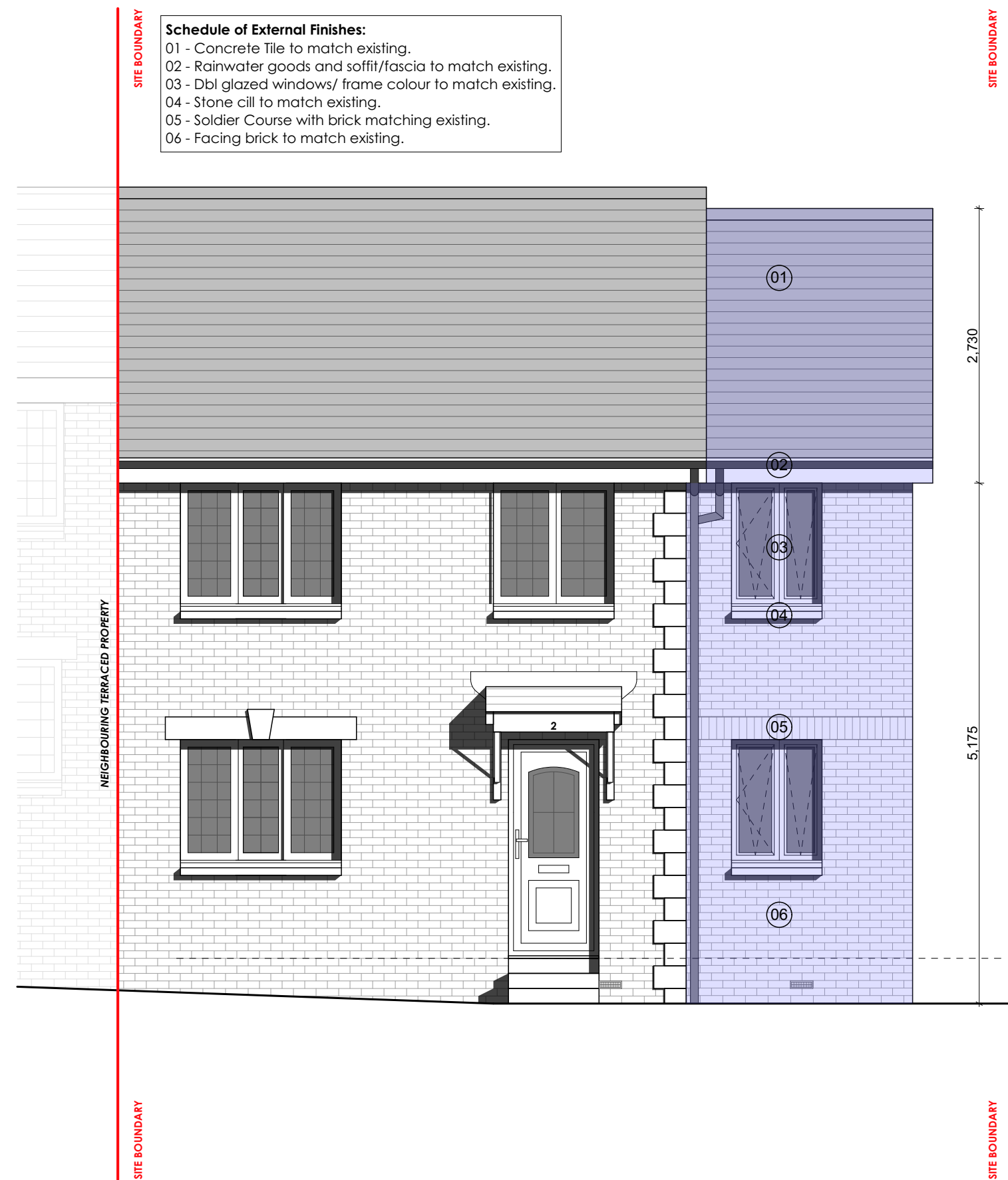

FRONT ELEVATION AS PROPOSED

Schedule of External Finishes:
 01 - Verge/soffit to match existing.
 02 - Facing brick to match existing.
 03 - Soldier Course with brick matching existing.

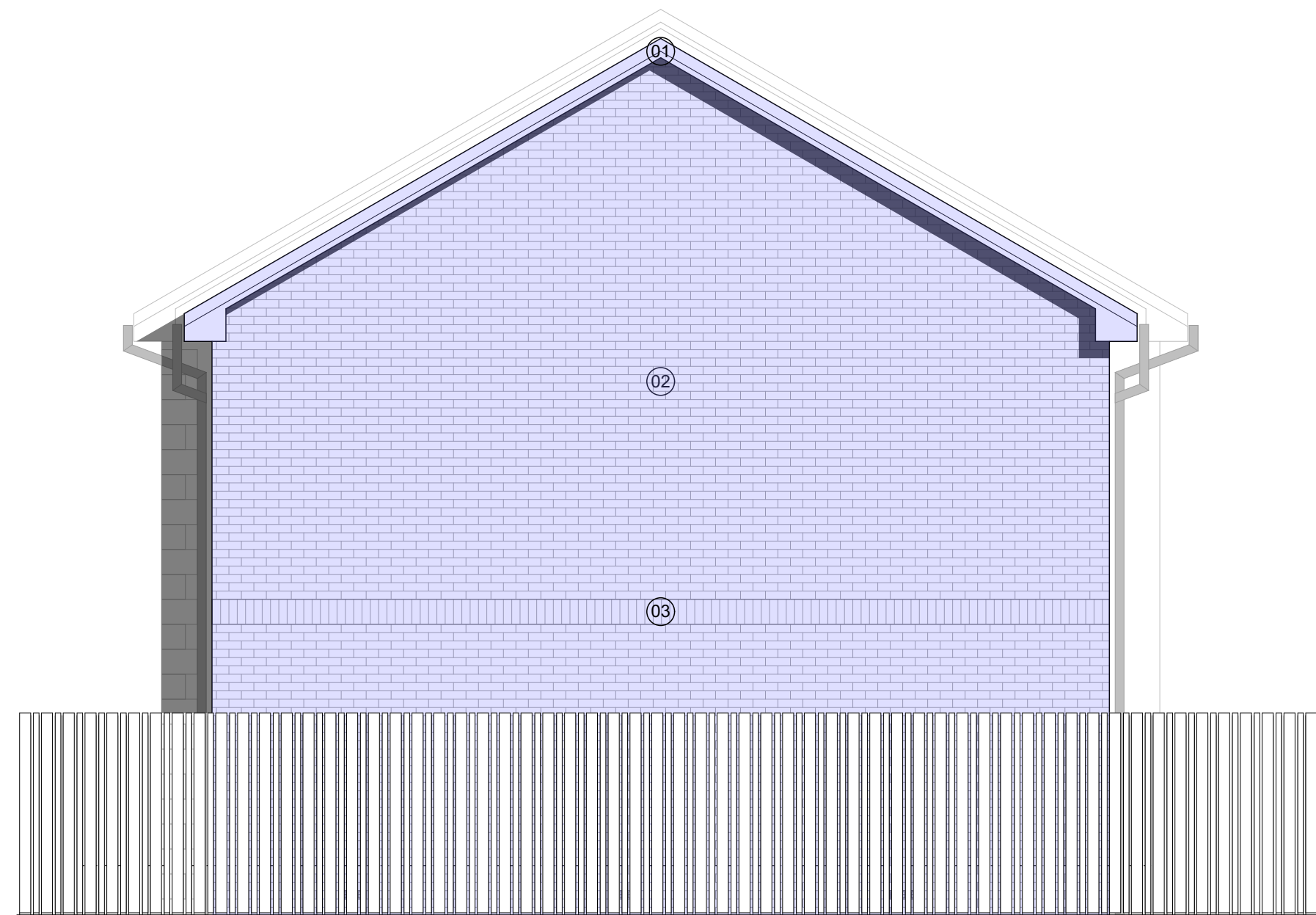

SIDE ELEVATION AS PROPOSED

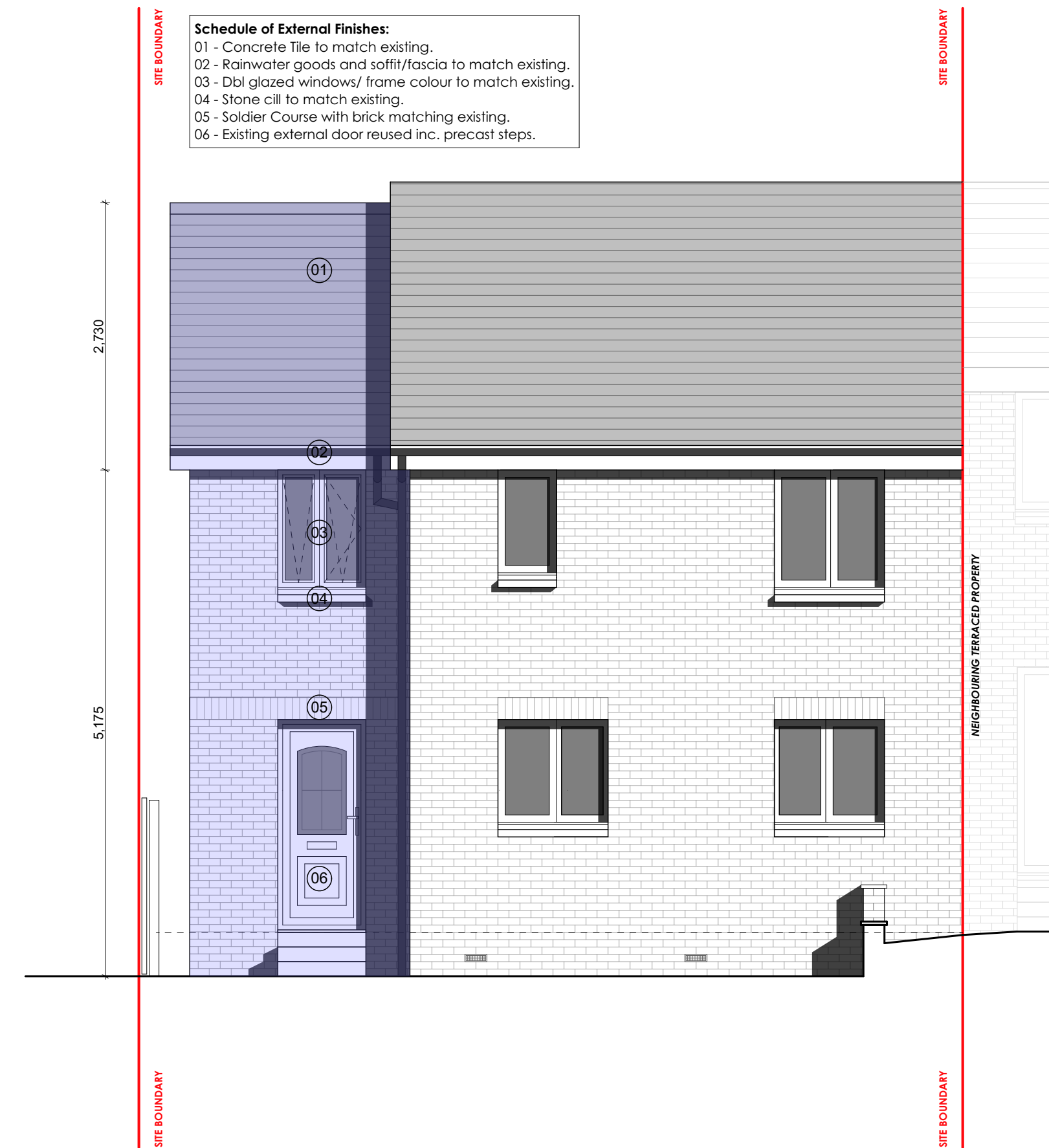

REAR ELEVATION AS PROPOSED

Schedule of External Finishes:
 01 - Concrete Tile to match existing.
 02 - Rainwater goods and soffit/fascia to match existing.
 03 - Dbl glazed windows/ frame colour to match existing.
 04 - Stone sill to match existing.
 05 - Soldier Course with brick matching existing.
 06 - Existing external door reused inc. precast steps.

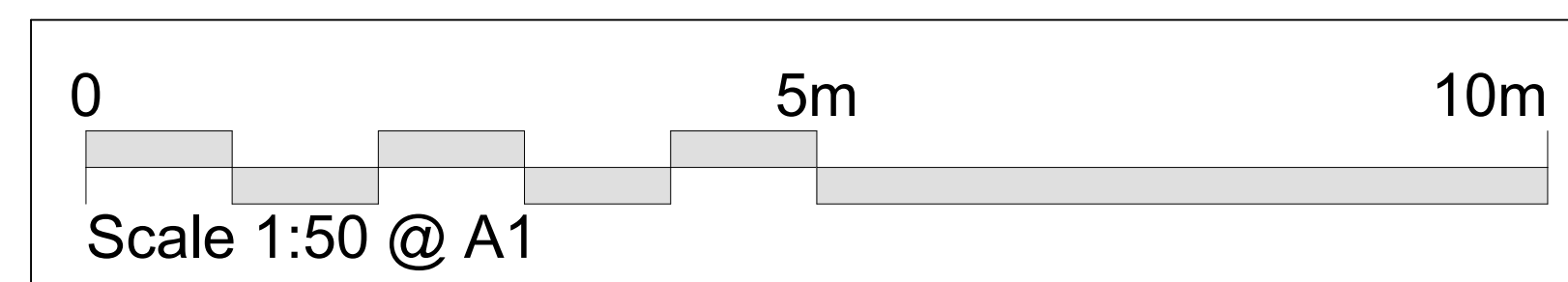

GENERAL NOTES:
 All dimensions to be checked on site prior to commencement of work.
 Any discrepancies found are to be brought to the attention of the Architect and/or Engineer as soon as apparent.
 Each drawing produced for this project should be read in conjunction with the rest of the drawing pack provided, including any specifications and associated Engineering drawings.

DCN Architecture Limited
 Park Lane House
 41 Broad Street
 Glasgow
 G2 2JF
 T 01792 660633
 e mark@dcnarchitecture.co.uk

DCN ARCHITECTURE

JOB TITLE
Proposed 2-Storey Side Extension at 2 Craighpar Court, Glasgow, G32 0LF
 For
Mr. & Mrs. Masters

DRAWING TITLE
Elevations as Existing and Proposed

SCALE: 1:50 @A1 DATE:
 DRAWN BY: CHECKED BY:
 DRAWING NO: REV:

1006/P/500

PLANNING APPLICATION