

NOTES

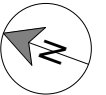

Revision

Rev	Notes	Date
A	Planning Issue	02/07/2021

KEY

- Existing walls
- Boundary line
- Existing furniture
- Level line
- 1.5m head height
- 1.8m head height

JOB TITLE

Proposed dormer infill, floor plan redesign and all associated works at Flat C, 159 Bravington Road

STATUS

Planning Drawings

DRAWING TITLE

Existing Floor Plan

CLIENT

Mauro Poletto

SCALE

1 : 100 at A3

DRAWN

AR

DATE

July 2021

CHECKED

AK

DRAWING NO. B98406 - 1100 A

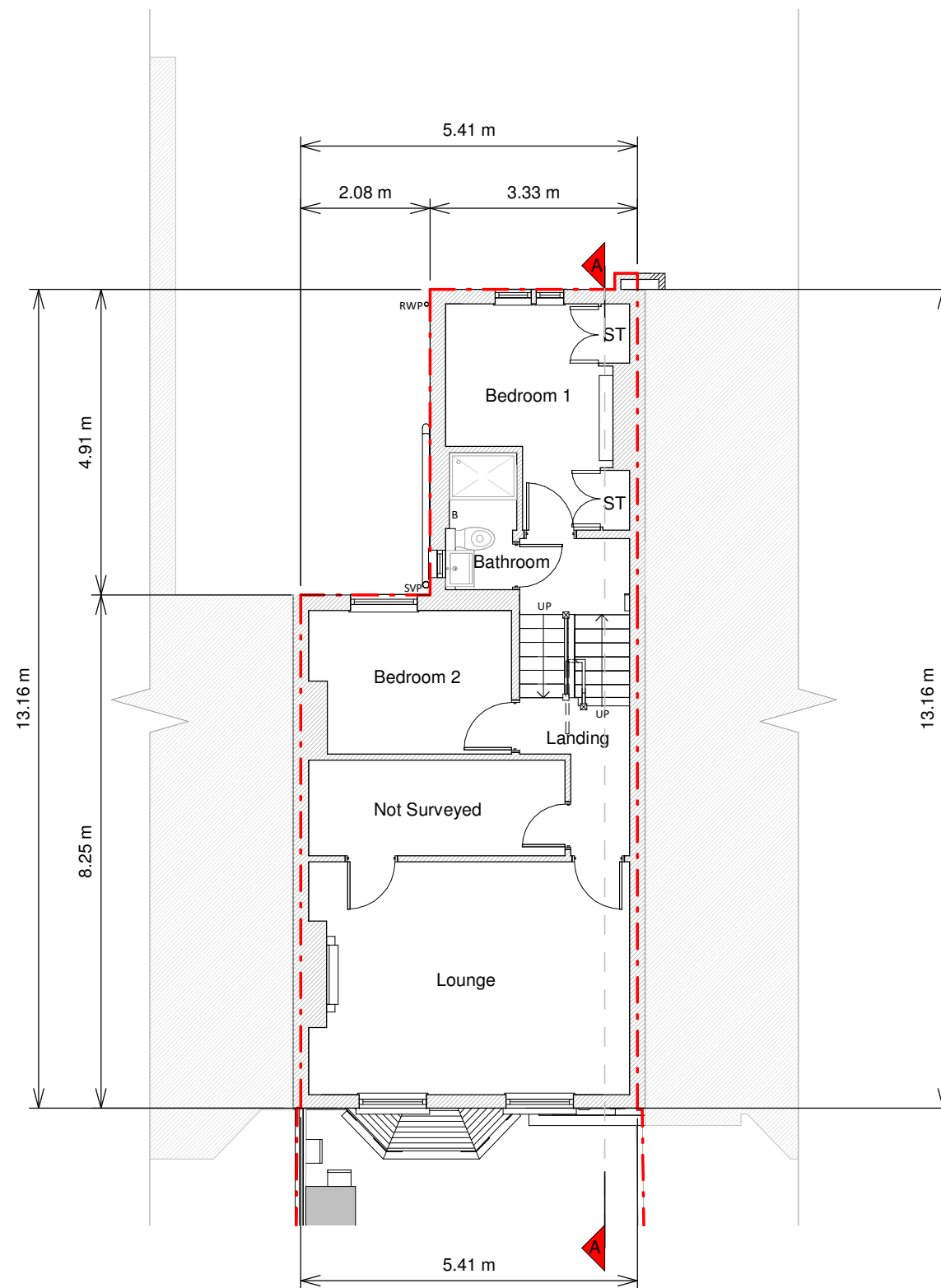

Second Floor

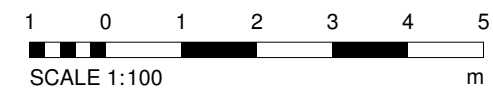

NOTES

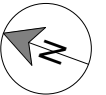

Revision

Rev	Notes	Date
A	Planning Issue	02/07/2021

KEY

- Existing walls
- Existing furniture
- Boundary line
- Level line
- 1.5m head height
- 1.8m head height

JOB TITLE

Proposed dormer infill, floor plan redesign and all associated works at Flat C, 159 Bravington Road

STATUS

Planning Drawings

DRAWING TITLE

Existing Floor Plan

CLIENT

Mauro Poletto

SCALE

1 : 100 at A3

DRAWN

AR

DATE

July 2021

CHECKED

AK

DRAWING NO. B98406 - 1101 A

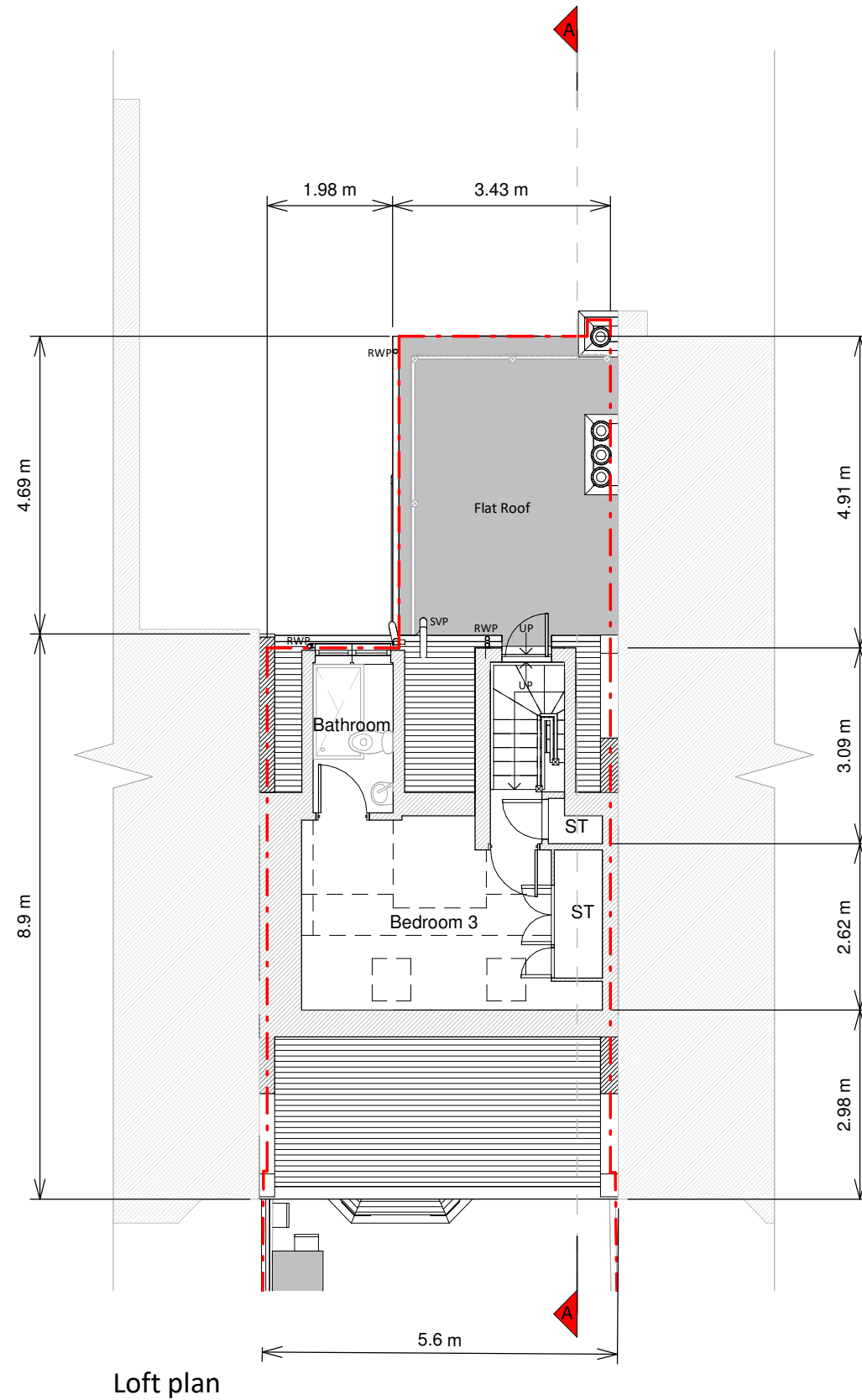

Loft plan

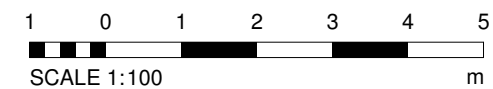

NOTES



Revision

Rev	Notes	Date
A	Planning Issue	02/07/2021

KEY

- Existing walls
- Boundary line
- Existing furniture
- Level line
- 1.5m head height
- 1.8m head height

JOB TITLE

Proposed dormer infill, floor plan redesign and all associated works at Flat C, 159 Bravington Road

STATUS

Planning Drawings

DRAWING TITLE

Existing Roof Plan

CLIENT

Mauro Poletto

SCALE

1 : 100 at A3

DRAWN

AR

DATE

July 2021

CHECKED

AK

DRAWING NO. B98406 - 1102 A

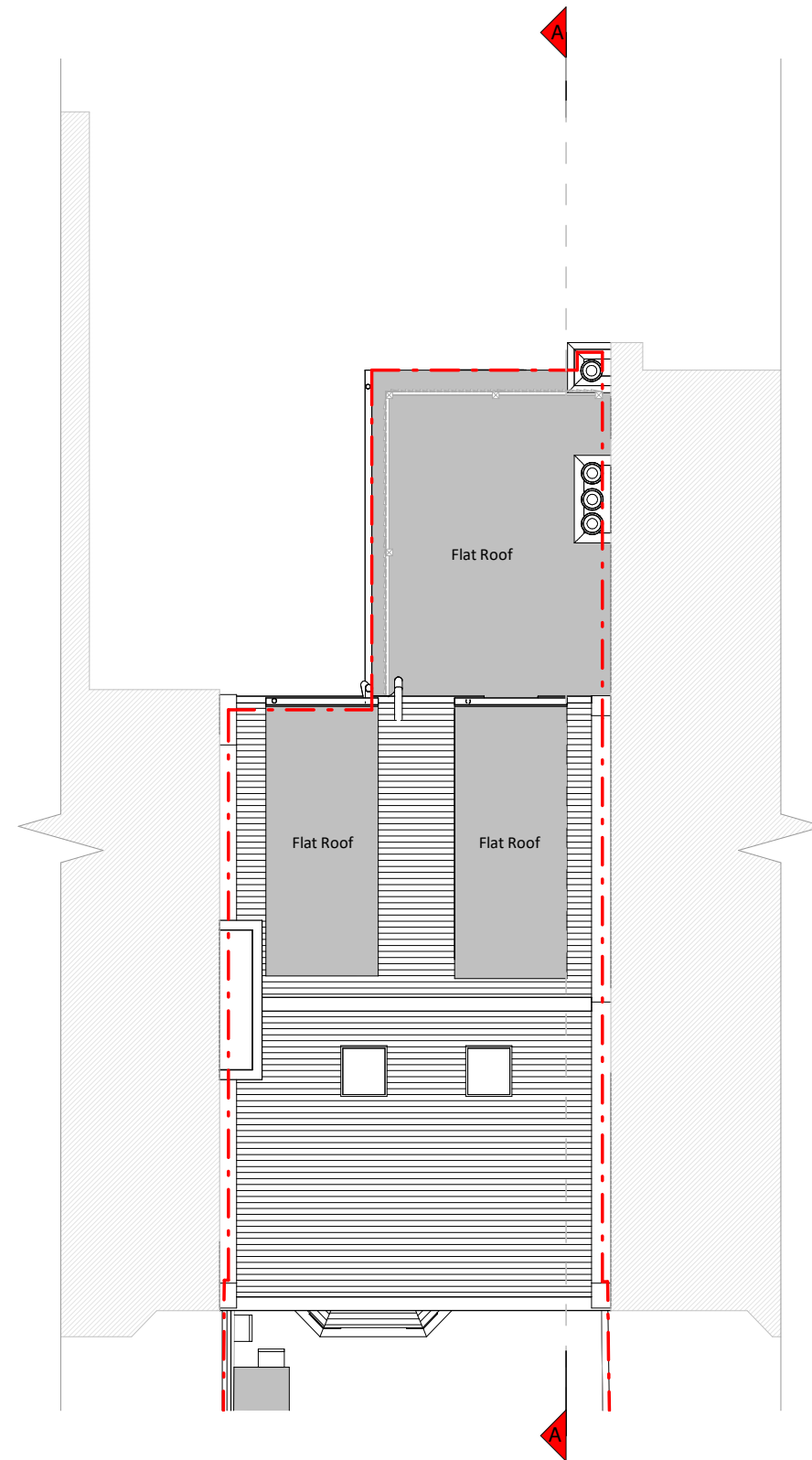

Roof Plan

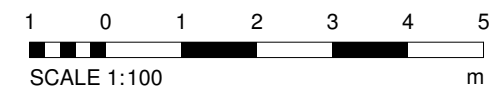

NOTES

Existing Materials:

Brickwork / Walls - London stock brick with red brick lintel, grey render and hung tiles

Pitched roof - Clay tiles

Flat roof - Fibreglass

Windows - White timber/aluminium sash windows and rooflights

Doors - Grey painted timber single door with glazed panel (front elevation) and white uPVC single door with glazed panel (rear elevation)

RWP's / Gutter's / Fascia's - uPVC downpipes, guttering and white painted fascia's and soffit

Revision

Rev	Notes	Date
A	Planning Issue	02/07/2021

KEY

- - - Boundary line
- - - Level line
- ▨ Neighbouring context

JOB TITLE

Proposed dormer infill, floor plan redesign and all associated works at Flat C, 159 Bravington Road

STATUS

Planning Drawings

DRAWING TITLE

Existing Elevations

CLIENT

Mauro Poletto

SCALE

1 : 100 at A3

DRAWN

AR

DATE

July 2021

CHECKED

AK

DRAWING NO. B98406 - 1200 A



Front Elevation

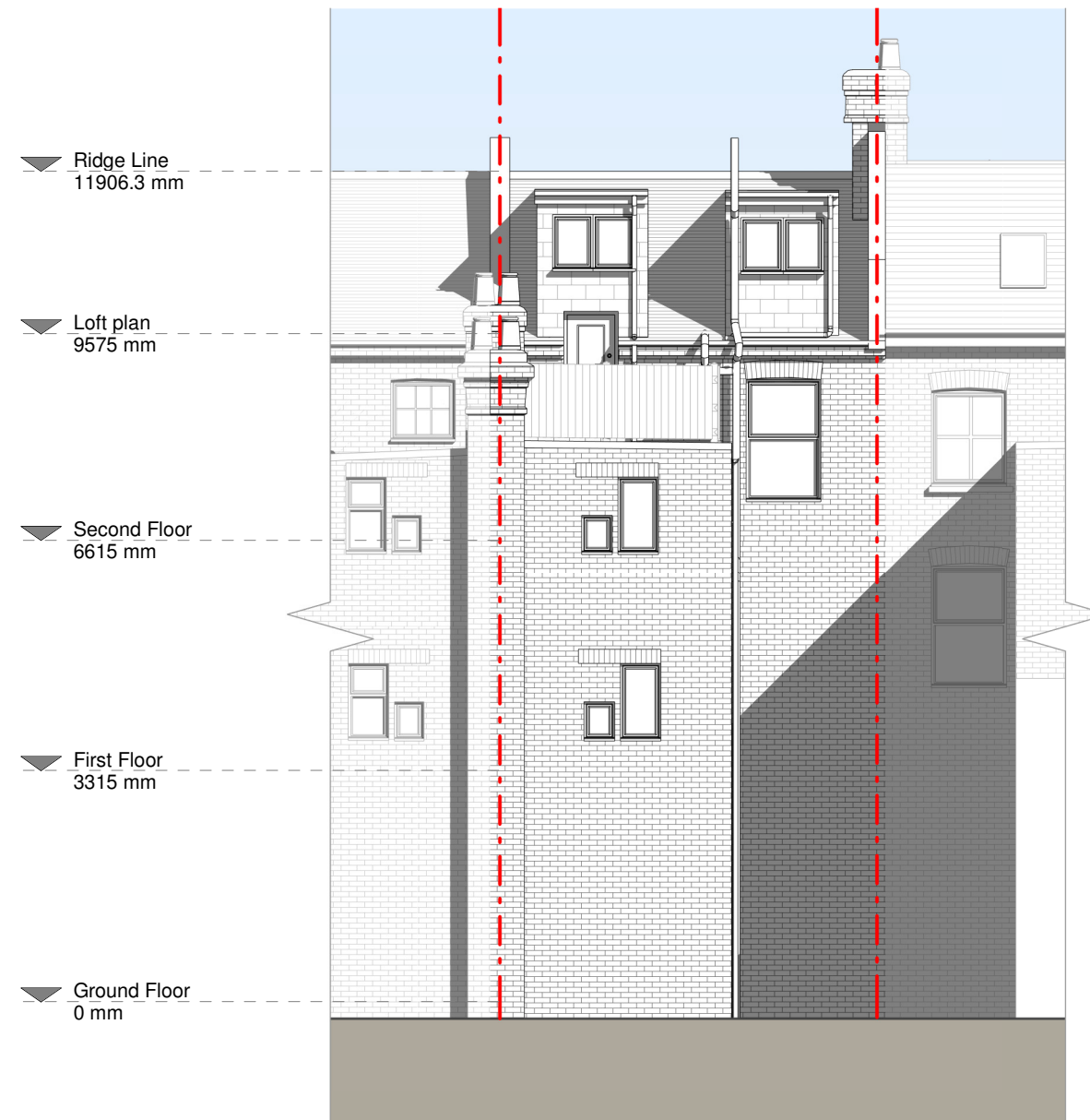

Rear Elevation

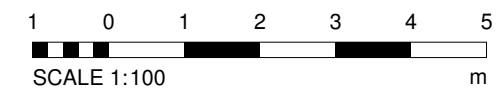

Copyright in the design and this drawing is the property of RESI. Reproduction in whole or in part is forbidden without written sanction of RESI. This drawing must be read in conjunction with all other relevant documentation and drawings.

RESI accepts no liability for any expense, loss or damage of whatsoever nature and however arising from any variation which has not been referred to them and their approval obtained.

Print out to actual scale. For planning purposes only. All dimensions to be cross checked on site prior to construction and ordering of products. Any discrepancies to be reported to RESI immediately.

NOTES

Existing Materials:

Brickwork / Walls - London stock brick with red brick lintel, grey render and hung tiles

Pitched roof - Clay tiles

Flat roof - Fibreglass

Windows - White timber/aluminium sash windows and rooflights

Doors - Grey painted timber single door with glazed panel (front elevation) and white uPVC single door with glazed panel (rear elevation)

RWP's / Gutter's / Fascia's - uPVC downpipes, guttering and white painted fascia's and soffit

Revision

Rev	Notes	Date
A	Planning Issue	02/07/2021

KEY

- Boundary line
- Level line
- ▨ Neighbouring context

JOB TITLE

Proposed dormer infill, floor plan redesign and all associated works at Flat C, 159 Bravington Road

STATUS

Planning Drawings

DRAWING TITLE

Existing Elevations

CLIENT

Mauro Poletto

SCALE

1 : 100 at A3

DRAWN

AR

DATE

July 2021

CHECKED

AK

DRAWING NO. B98406 - 1201 A

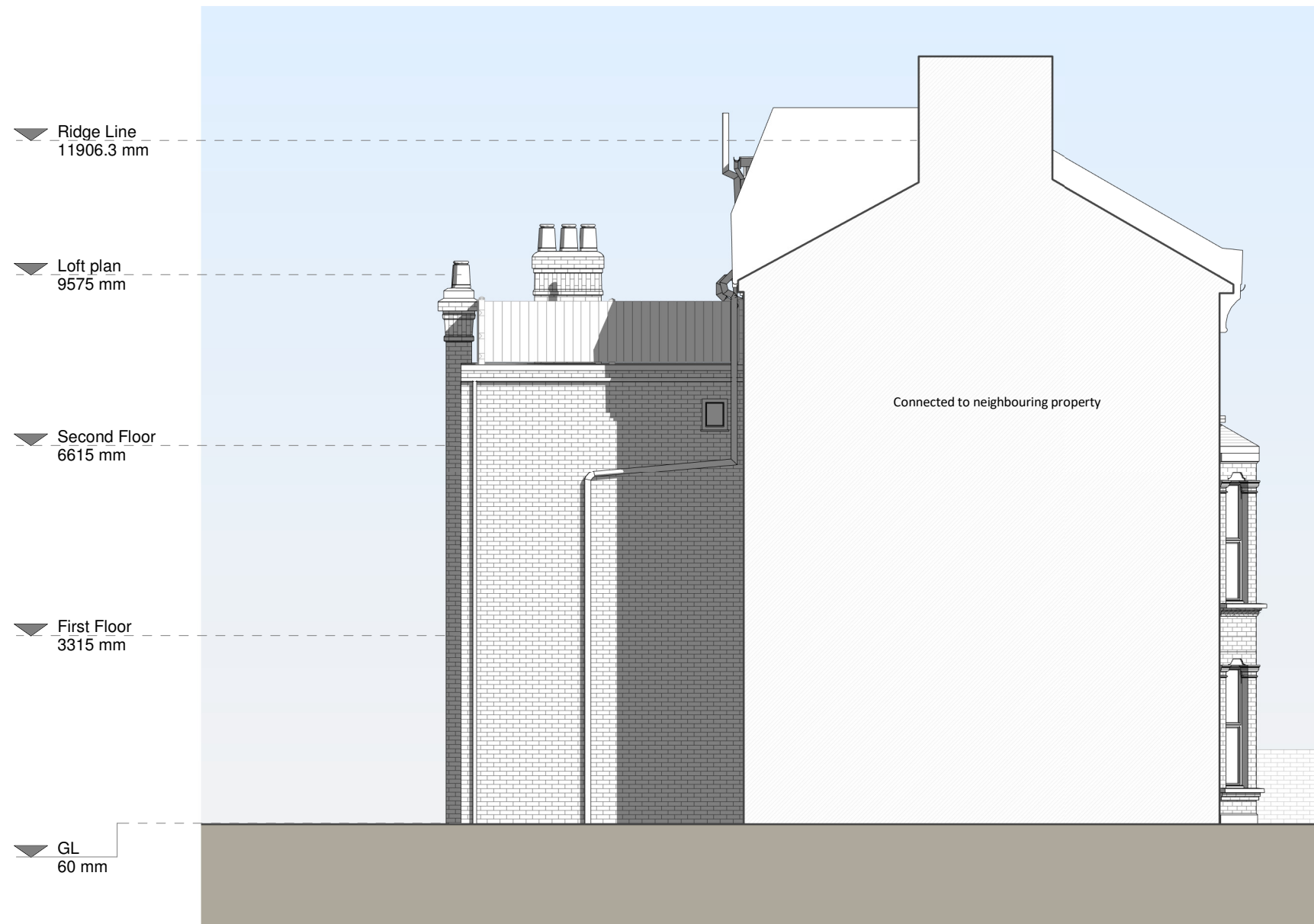

Left Side Elevation

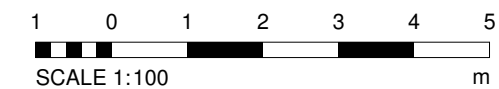

Copyright in the design and this drawing is the property of RESI. Reproduction in whole or in part is forbidden without written sanction of RESI. This drawing must be read in conjunction with all other relevant documentation and drawings.

RESI accepts no liability for any expense, loss or damage of whatsoever nature and however arising from any variation which has not been referred to them and their approval obtained.



Print out to actual scale. For planning purposes only. All dimensions to be cross checked on site prior to construction and ordering of products. Any discrepancies to be reported to RESI immediately.

NOTES

Revision

Rev	Notes	Date
A	Planning Issue	02/07/2021

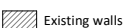
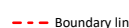
KEY

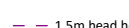
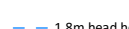
-  Existing walls
-  Boundary line
-  Existing furniture
-  Level line
-  1.5m head height
-  1.8m head height

JOB TITLE

Proposed dormer infill, floor plan redesign and all associated works at Flat C, 159 Bravington Road

STATUS

Planning Drawings

DRAWING TITLE

Existing Section

CLIENT

Mauro Poletto

SCALE

1 : 100 at A3

DRAWN

AR

DATE

July 2021

CHECKED

AK

DRAWING NO. B98406 - 1300 A

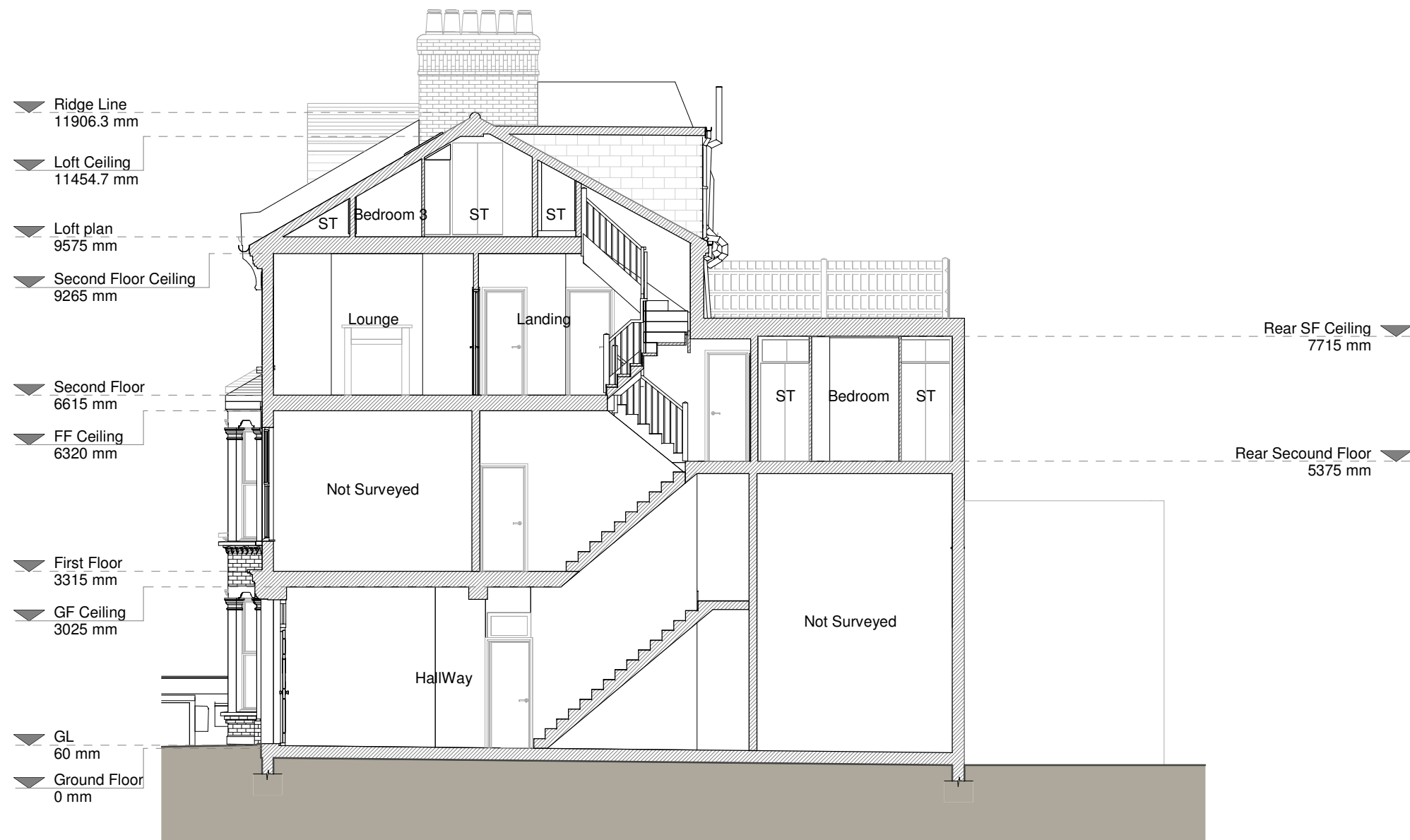

Section A - A

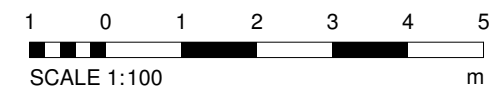

NOTES

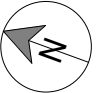

Revision

Rev	Notes	Date
A	Planning Issue	02/07/2021

KEY

Existing walls	Boundary line
Proposed walls	Proposed beam
Proposed furniture	Proposed drainage
Proposed staircase	Existing removed
Proposed rooflight	1.5m head height
	1.8m head height

JOB TITLE

Proposed dormer infill, floor plan redesign and all associated works at Flat C, 159 Bravington Road

STATUS

Planning Drawings

DRAWING TITLE

Proposed Floor Plans

CLIENT

Mauro Poletto

SCALE

1 : 100 at A3

DRAWN

AR

DATE

July 2021

CHECKED

NS

DRAWING NO. B98406 - 3100 A

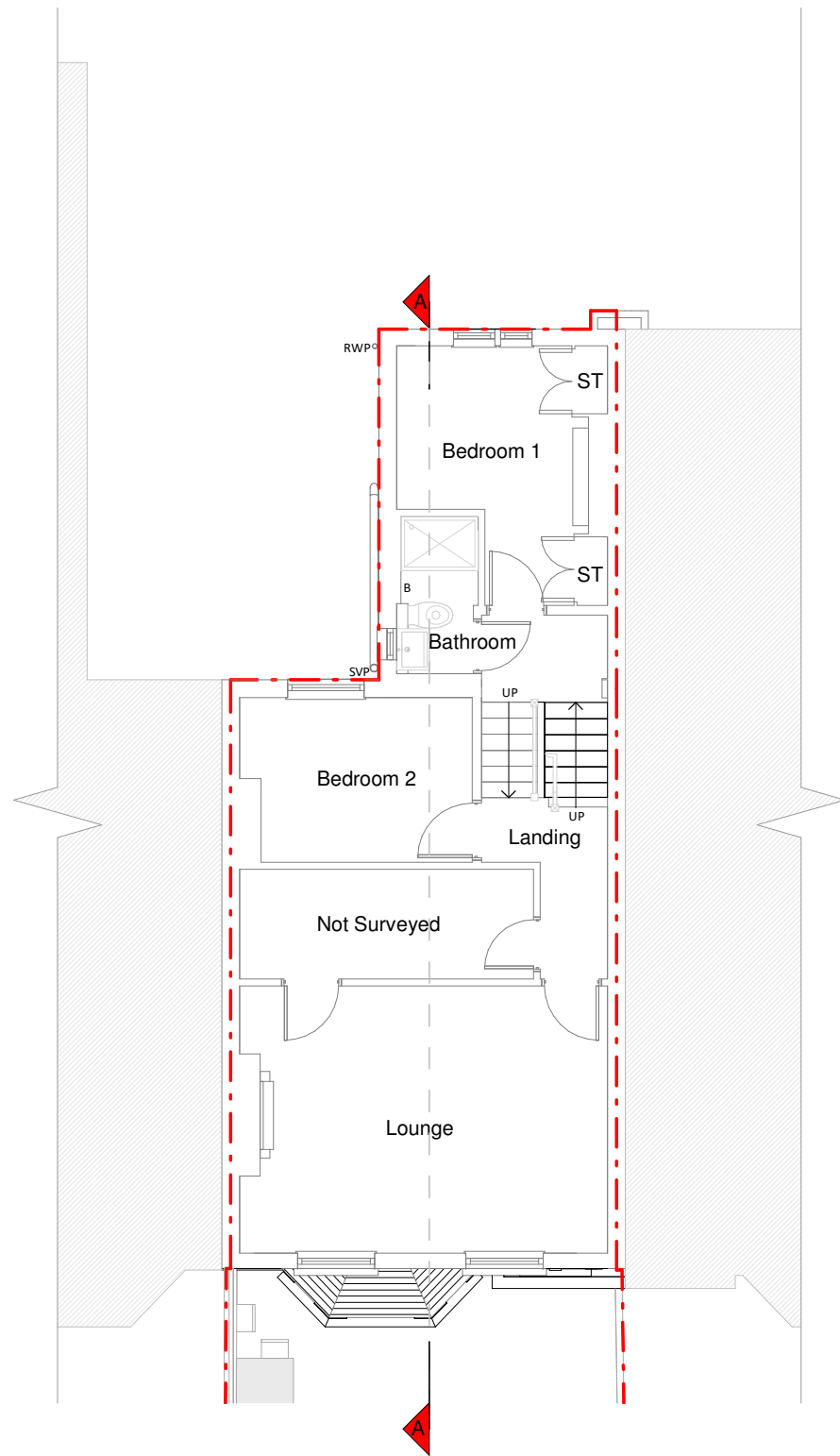

Second Floor

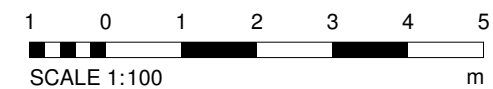

NOTES

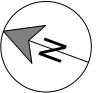

Revision		
Rev	Notes	Date
A	Planning Issue	02/07/2021

KEY	
	Existing walls
	Boundary line
	Proposed walls
	Proposed beam
	Proposed furniture
	Proposed drainage
	Proposed staircase
	Existing removed
	Proposed rooflight
	1.5m head height
	1.8m head height

JOB TITLE
Proposed dormer infill, floor plan redesign and all associated works at Flat C, 159 Bravington Road

STATUS
Planning Drawings

DRAWING TITLE
Proposed Floor Plans

CLIENT
Mauro Poletto

SCALE
1 : 100 at A3

DRAWN
AR

DATE
July 2021

CHECKED
NS

DRAWING NO. B98406 - 3101 A

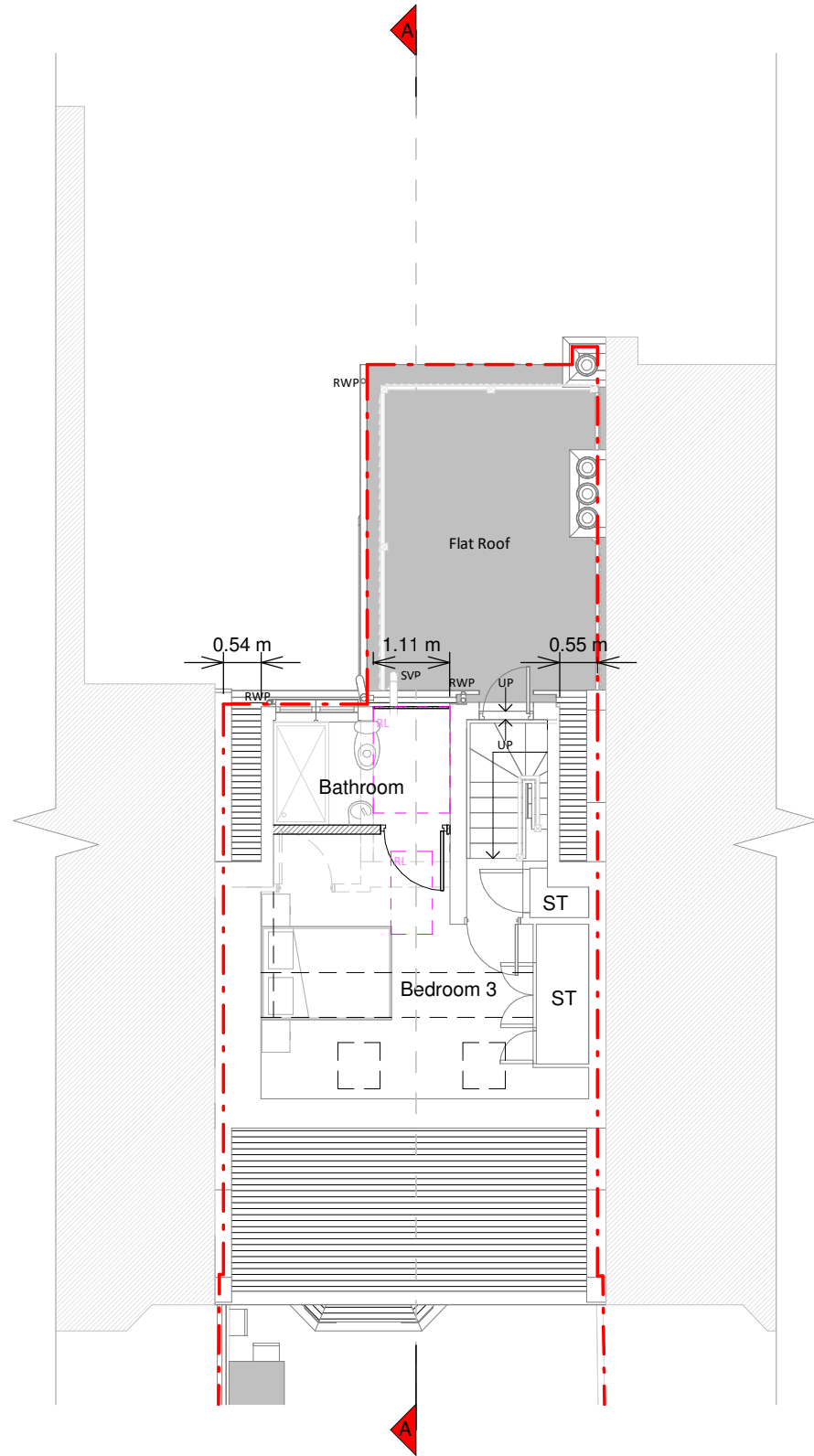

Loft plan

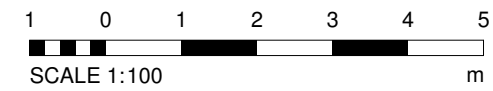

NOTES

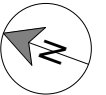

Revision

Rev	Notes	Date
A	Planning Issue	02/07/2021

KEY

Existing walls	Boundary line
Proposed walls	Proposed beam
Proposed furniture	Proposed drainage
Proposed staircase	Existing removed
Proposed rooflight	1.5m head height
	1.8m head height

JOB TITLE

Proposed dormer infill, floor plan redesign and all associated works at Flat C, 159 Bravington Road

STATUS

Planning Drawings

DRAWING TITLE

Proposed Roof Plans

CLIENT

Mauro Poletto

SCALE

1 : 100 at A3

DRAWN

AR

DATE

July 2021

CHECKED

NS

DRAWING NO. B98406 - 3102 A

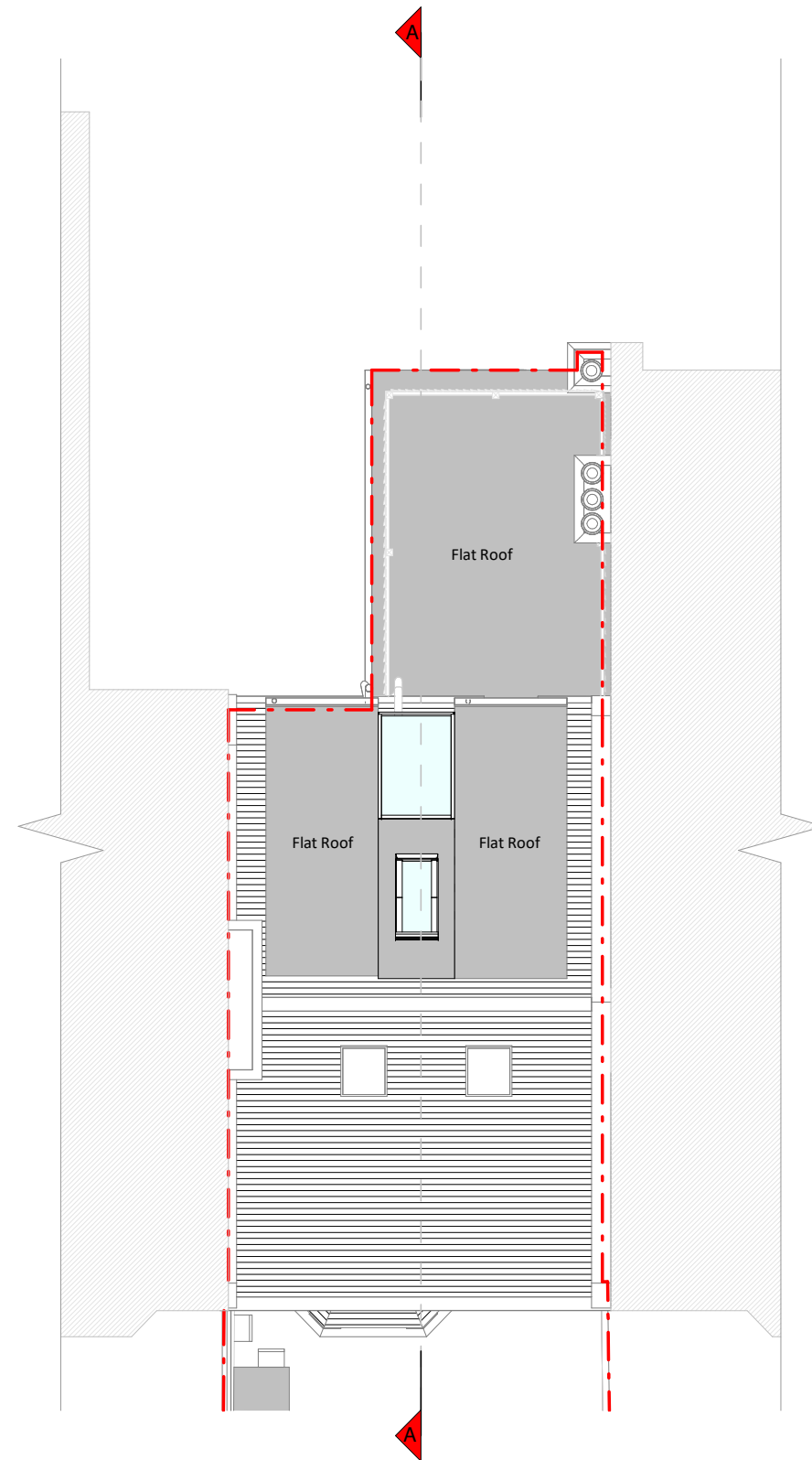

Roof Plan

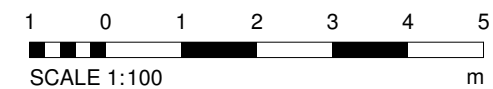

NOTES

Proposed Materials:

Flat roof - Fibreglass

Roof - Aluminium glazed panel

Windows - Aluminium glazed panels

Revision

Rev	Notes	Date
A	Planning Issue	02/07/2021

KEY

- - - Boundary line
- - - Level line
- Existing removed
- Neighbouring context

JOB TITLE

Proposed dormer infill, floor plan redesign and all associated works at Flat C, 159 Bravington Road

STATUS

Planning Drawings

DRAWING TITLE

Proposed Elevations

CLIENT

Mauro Poletto

SCALE

1 : 100 at A3

DRAWN

AR

DATE

July 2021

CHECKED

NS

DRAWING NO. B98406 - 3200 A



Front Elevation

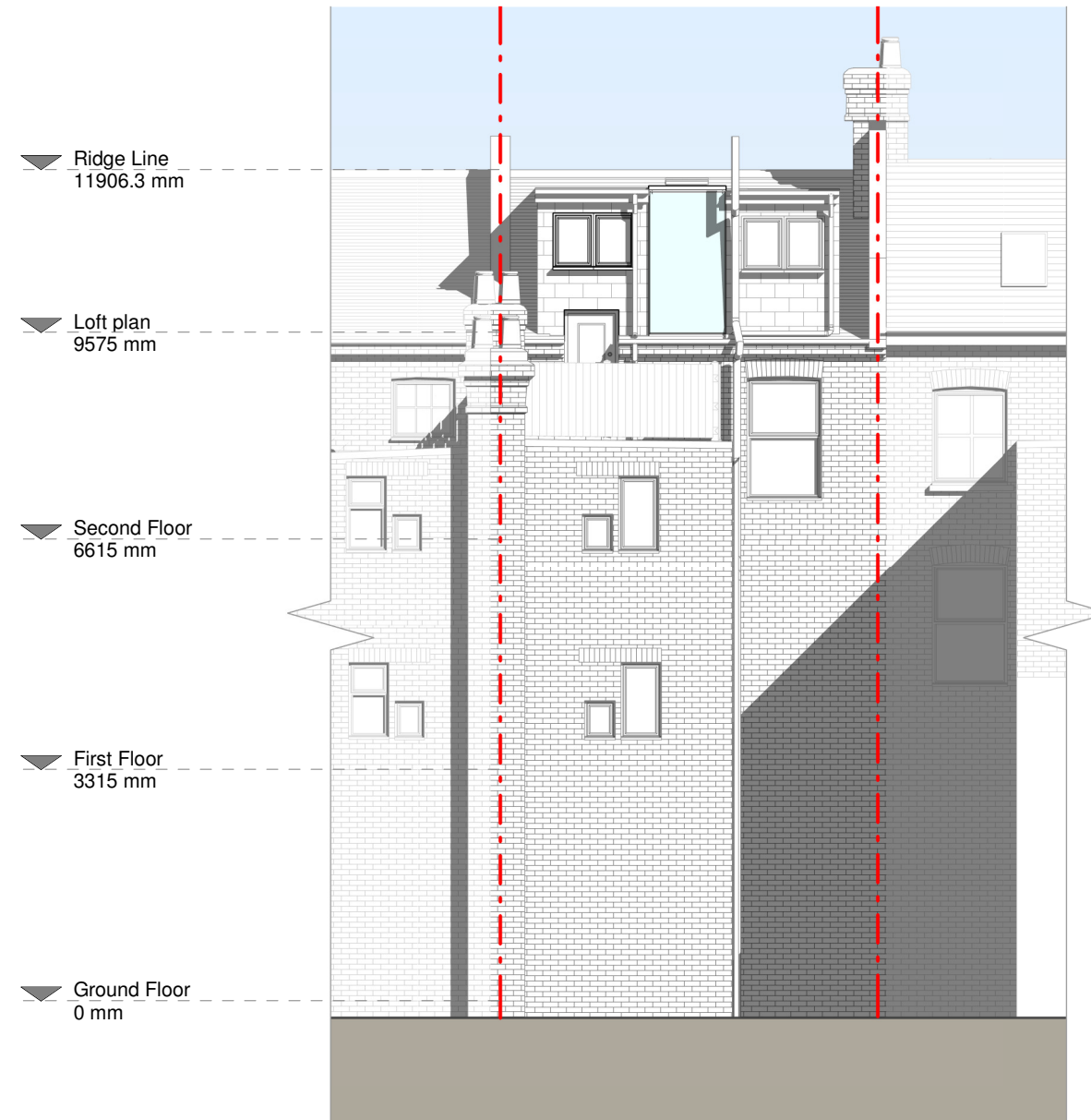

Rear Elevation

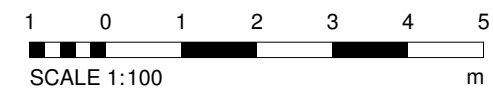

Copyright in the design and this drawing is the property of RESI. Reproduction in whole or in part is forbidden without written sanction of RESI. This drawing must be read in conjunction with all other relevant documentation and drawings.

RESI accepts no liability for any expense, loss or damage of whatsoever nature and however arising from any variation which has not been referred to them and their approval obtained.

Print out to actual scale. For planning purposes only. All dimensions to be cross checked on site prior to construction and ordering of products. Any discrepancies to be reported to RESI immediately.

NOTES

Proposed Materials:

Flat roof - Fibreglass

Roof - Aluminium glazed panel

Windows - Aluminium glazed panels

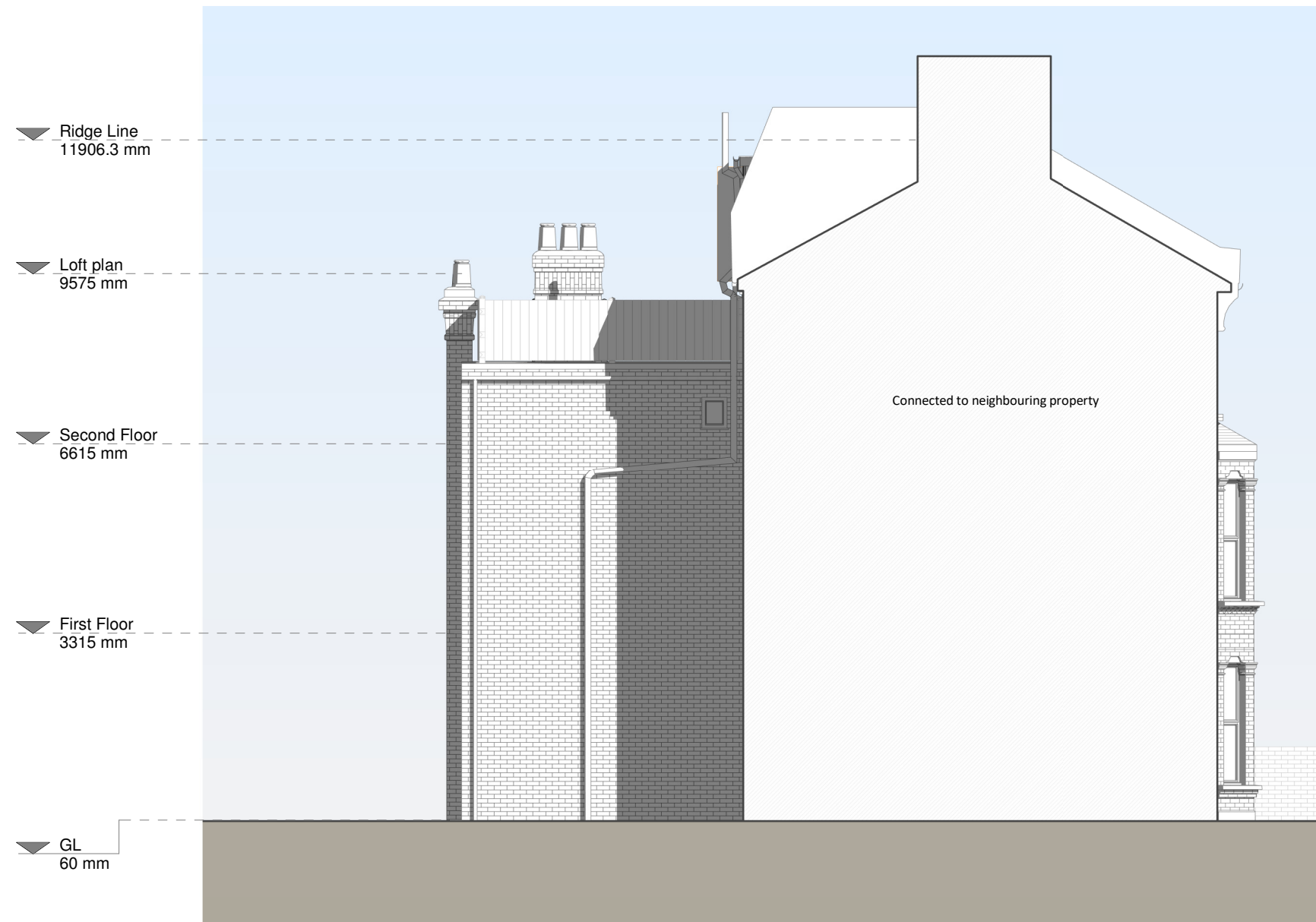

Left Side Elevation

Revision

Rev	Notes	Date
A	Planning Issue	02/07/2021

KEY

- Boundary line
- Level line
- [Stippled Box] Existing removed
- [Hatched Box] Neighbouring context

JOB TITLE

Proposed dormer infill, floor plan redesign and all associated works at Flat C, 159 Bravington Road

STATUS

Planning Drawings

DRAWING TITLE

Proposed Elevations

CLIENT

Mauro Poletto

SCALE

1 : 100 at A3

DRAWN

AR

DATE

July 2021

CHECKED

NS

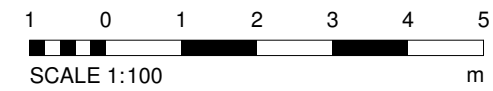

NOTES

Revision

Rev	Notes	Date
A	Planning Issue	02/07/2021

KEY

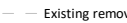
	Existing walls		Boundary line
	Proposed walls		Level line
	Existing removed		1.5m head height
			1.8m head height

JOB TITLE

Proposed dormer infill, floor plan redesign and all associated works at Flat C, 159 Bravington Road

STATUS

Planning Drawings

DRAWING TITLE

Proposed Section

CLIENT

Mauro Poletto

SCALE

1 : 100 at A3

DRAWN

AR

DATE

July 2021

CHECKED

NS

DRAWING NO. B98406 - 3300 A

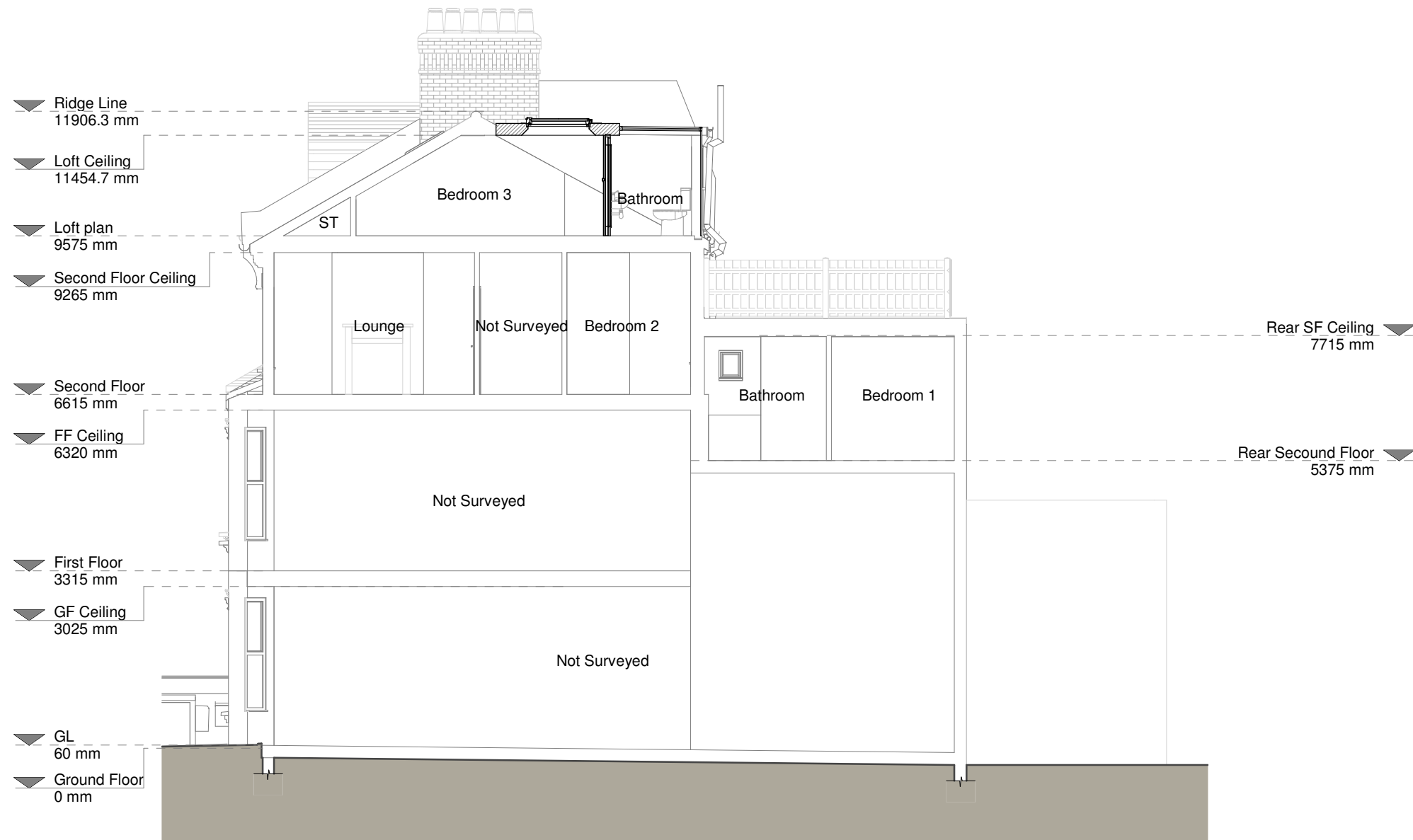

Section A - A

