

Existing
Side
Elevations

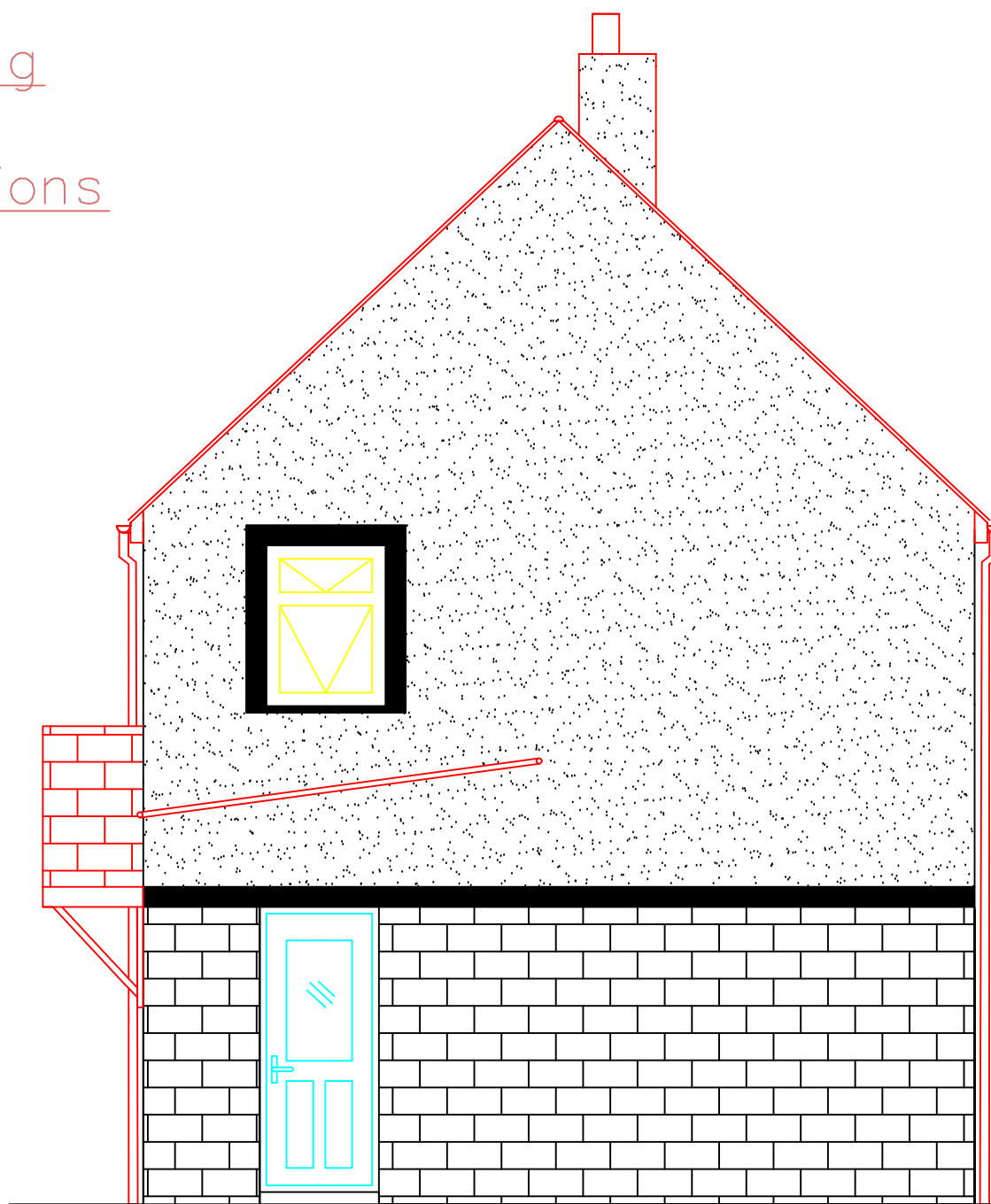
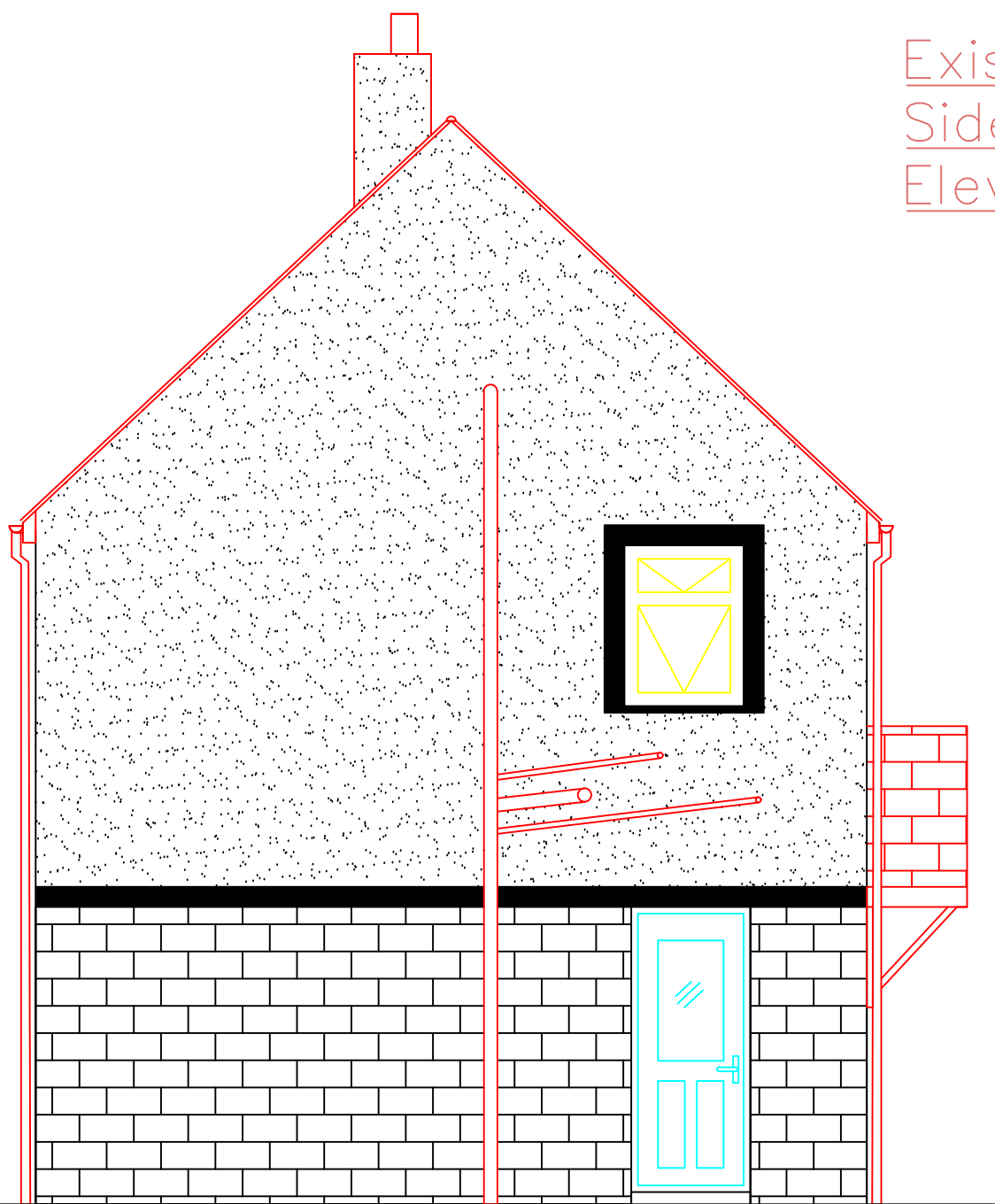

Construction staff and operatives must ensure the principal contractor has provided thorough and accurate information on all health and safety aspects relating to the designs identified on this drawing including the review of:

- Designers/contractors risk assessments
- Method statements
- Permit to work
- Pre construction information

The designers note that the following health and safety risks relating to this drawing have not been eliminated during the design process:

ref	residual risk

revision	date	by	chk

All dimensions to be verified on site and the Architect informed of any discrepancy. All drawings and specifications should be read in conjunction with the Health and Safety Plan; all conflicts should be reported to the appointed Principal Designer.

This drawing is the Property of Bowman Riley Architects Limited ©
DO NOT SCALE FROM THIS DRAWING

- preliminary
- comment
- construction
- planning
- tender
- record



Toronto Square · Toronto Street · Leeds · LS1 2HJ
Leeds | London | Skipton
0113 391 7570 · www.bowmanriley.com

Mrs Deborah Foster

drawn by	checked by	date	scale @ A3
MW	PN	11/07/2019	1:50

CDC Housing Adaptations Framework
44 Roughaw Road, Skipton

Existing Side Elevations

project number	drawing number	revision
2032.44	(0000) 03	