

PLAN AS EXISTING

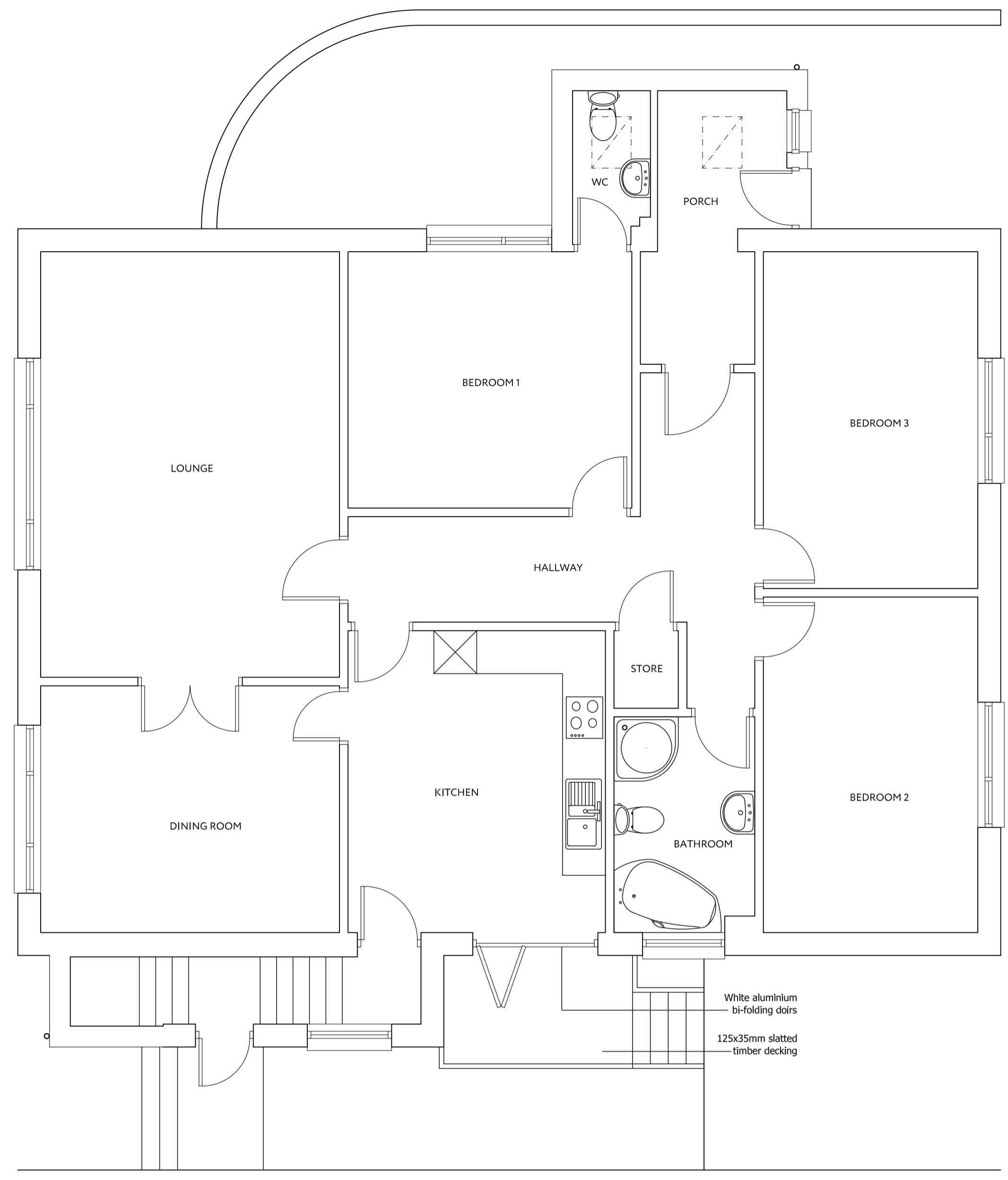

PLAN AS PROPOSED

White aluminium
bi-folding doors
125x35mm slatted
timber decking

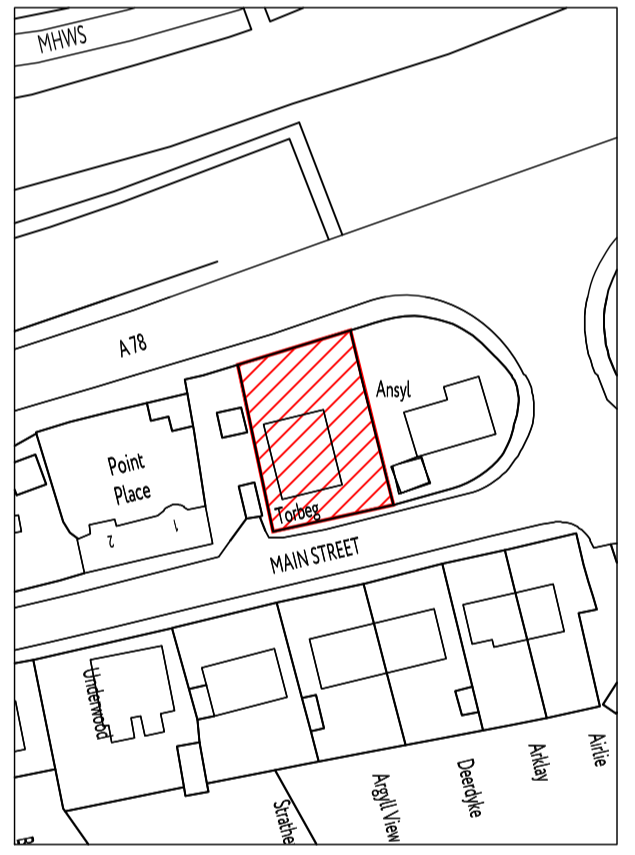

OS REPRODUCED UNDER LICENSE NUMBER - 100054476
SCALE 1:1250

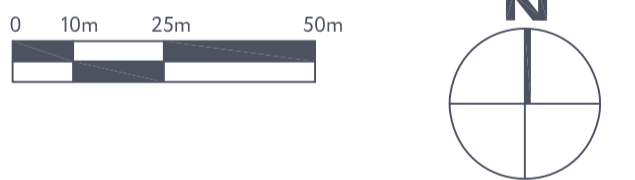

RA Rebecchi
ARCHITECTURAL
32 Kempock Street
Gourock
PA19 1NA
t - 01475 634844
e - marco@rebecchi.com
w - rebecchi.com

Client
Alex & Margaret Anderson

Project Title
**Proposed Installation of Bi-Folding Doors at
Torbeg
Main Street
Inverkip**

Drawing Title
Existing & Proposed Plans and Elevations

Scale	Size	Date
1:50	A1	02-07-21

Job No.	Drawing No.	Revision
21-088	PL-001	-

21-088 PL-001 -



GABLE ELEVATION AS EXISTING



GABLE ELEVATION AS PROPOSED

Balustrade to be 1100mm high and to consist of 69x57mm
handrail, 69x32mm baserail and square spindles. Space between
spindles to be no more than 100mm. Handrail to be 900mm
above pitch line of steps.