

Existing Ground Floor Plan (1:100)

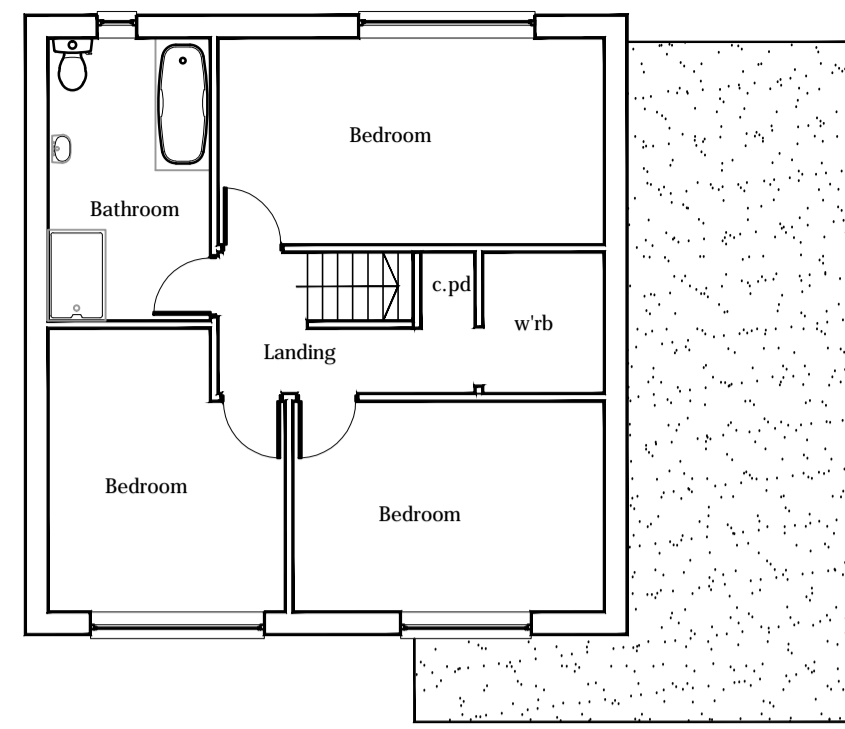

Existing First Floor Plan (1:100)



Existing Front Elevation (1:100)



Existing Rear Elevation (1:100)

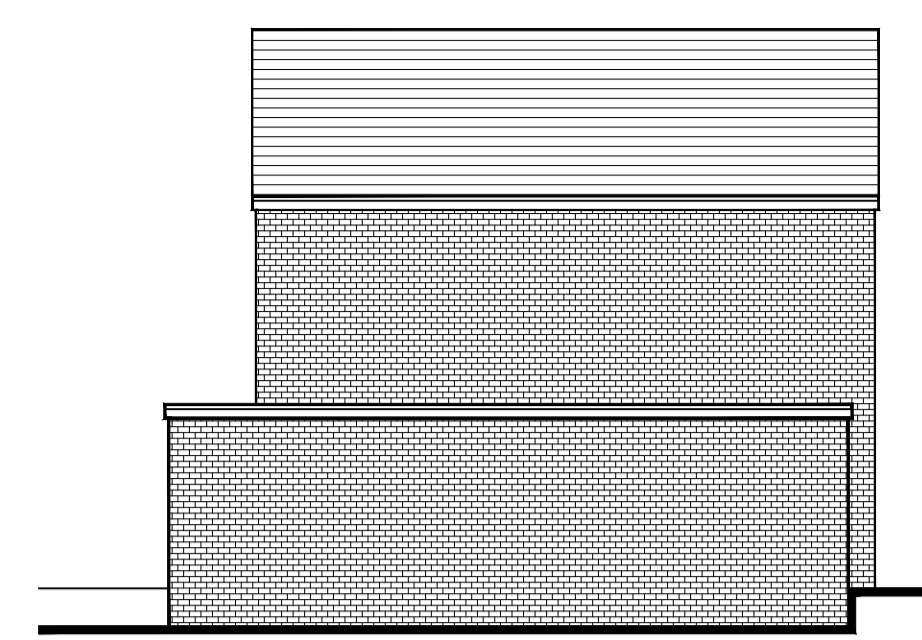

Existing RH Gable Elevation (1:100)

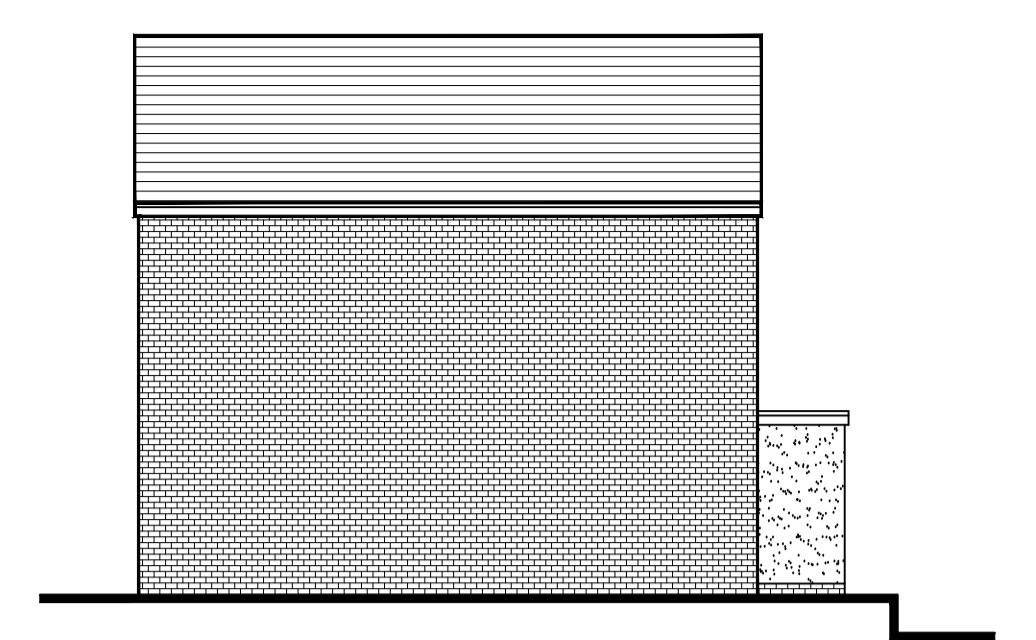

Existing LH Gable Elevation (1:100)

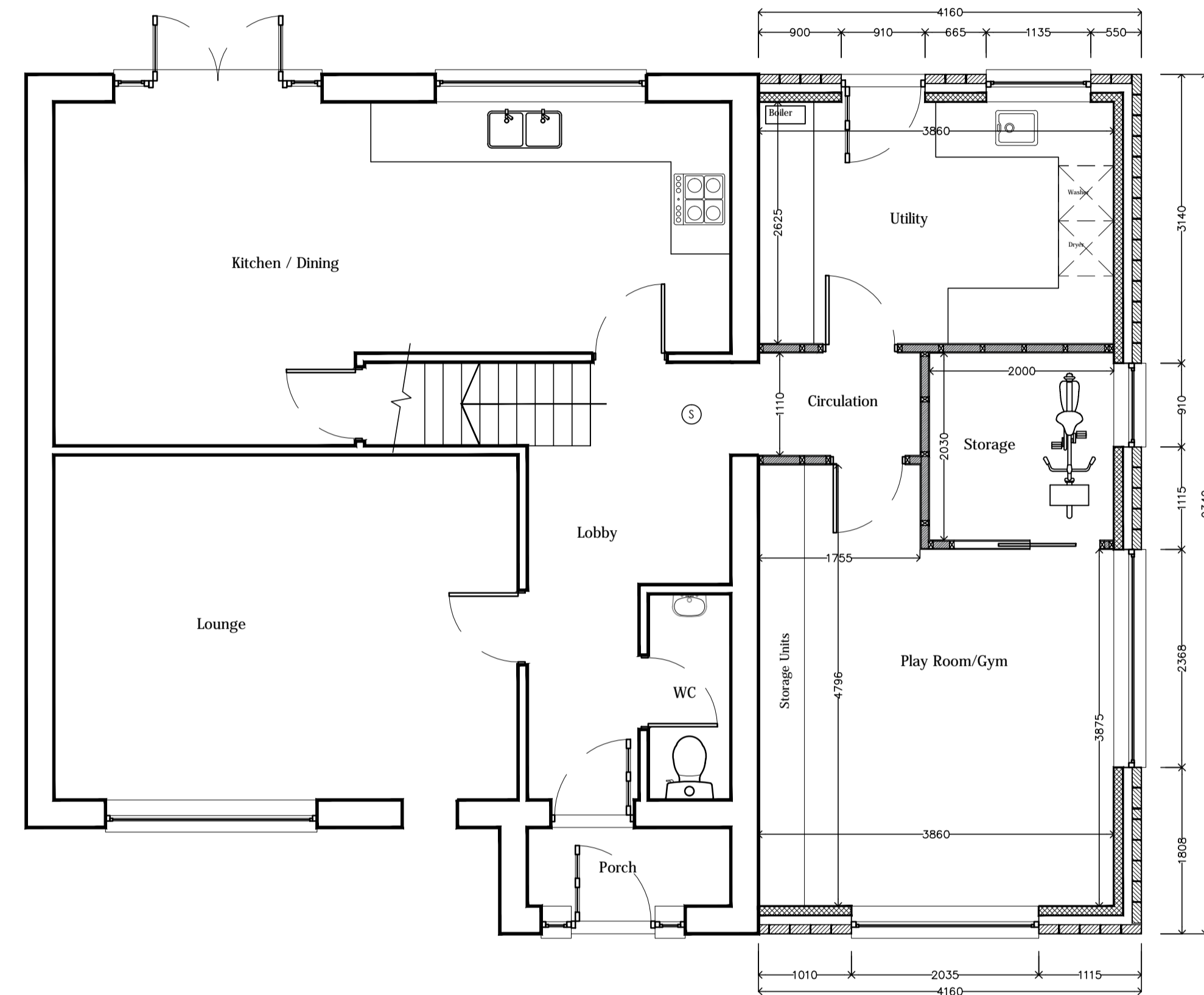

Proposed Ground Floor Plan (1:50)

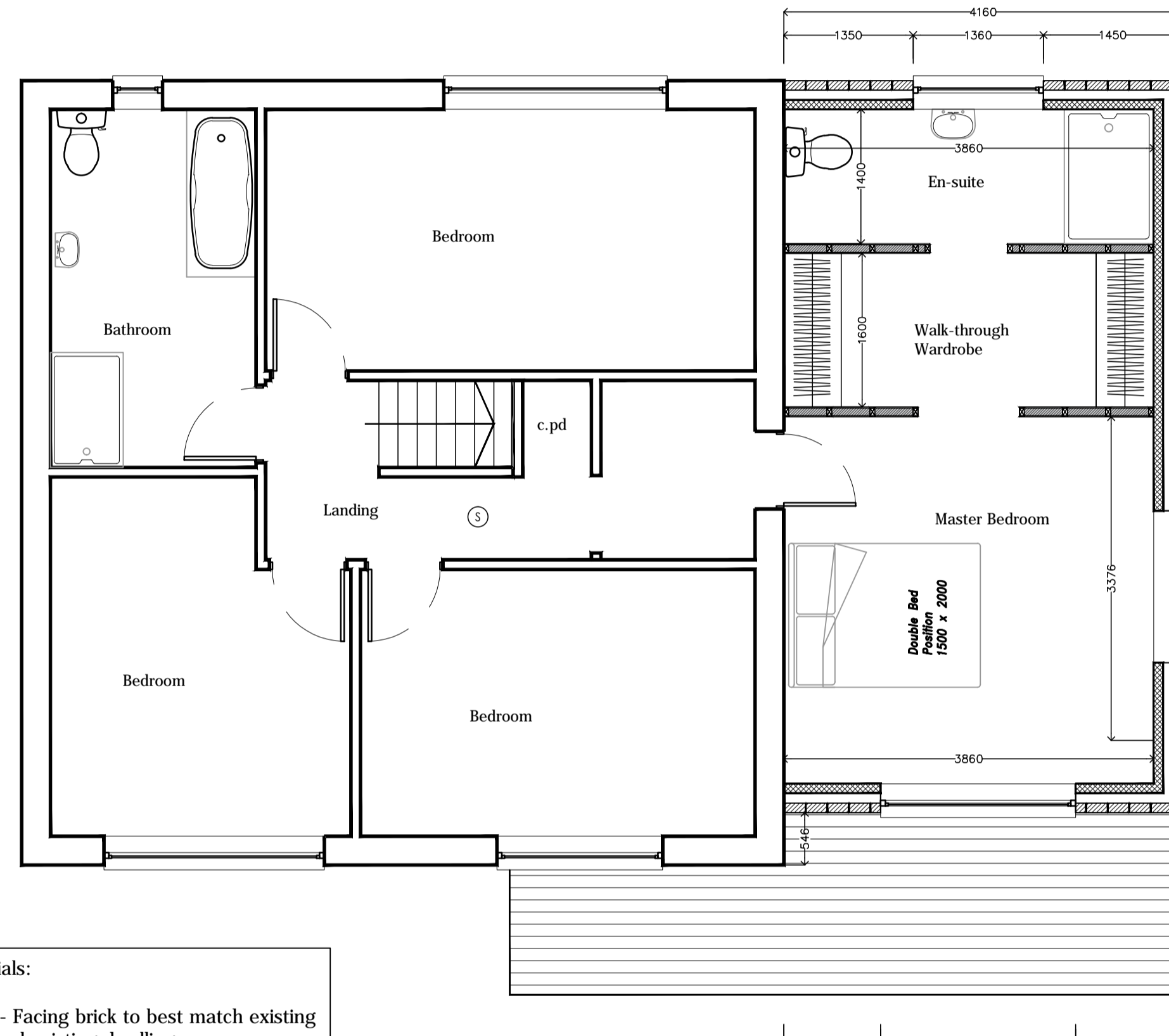

Proposed First Floor Plan (1:50)

Materials:  
 Walls - Facing brick to best match existing and local existing dwellings  
 Roof - Concrete tiles to match existing  
 Windows/Doors - UPVC to match existing

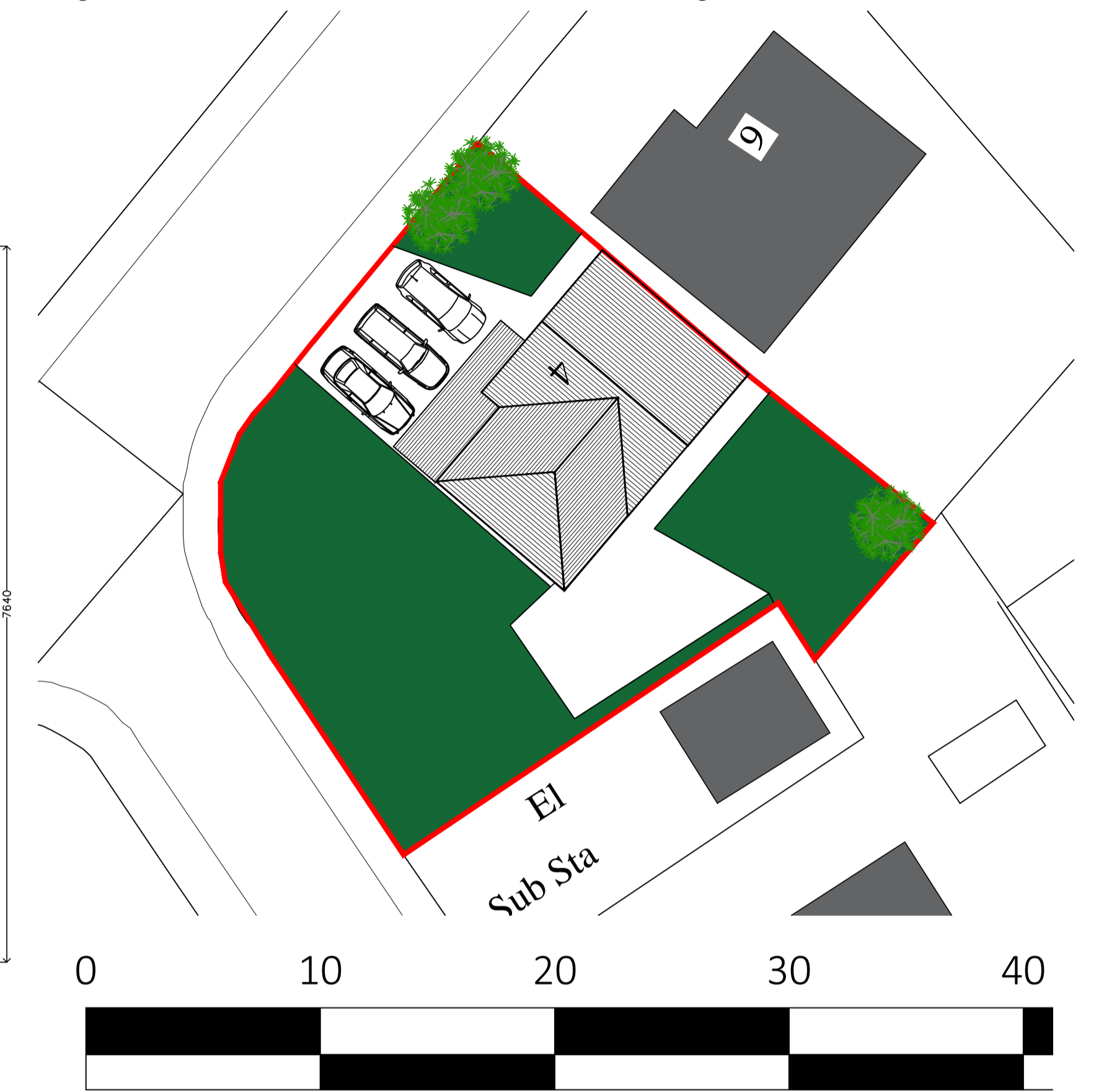

Proposed Site Plan (1:200)



Proposed Front Elevation (1:50)



Proposed Rear Elevation (1:50)

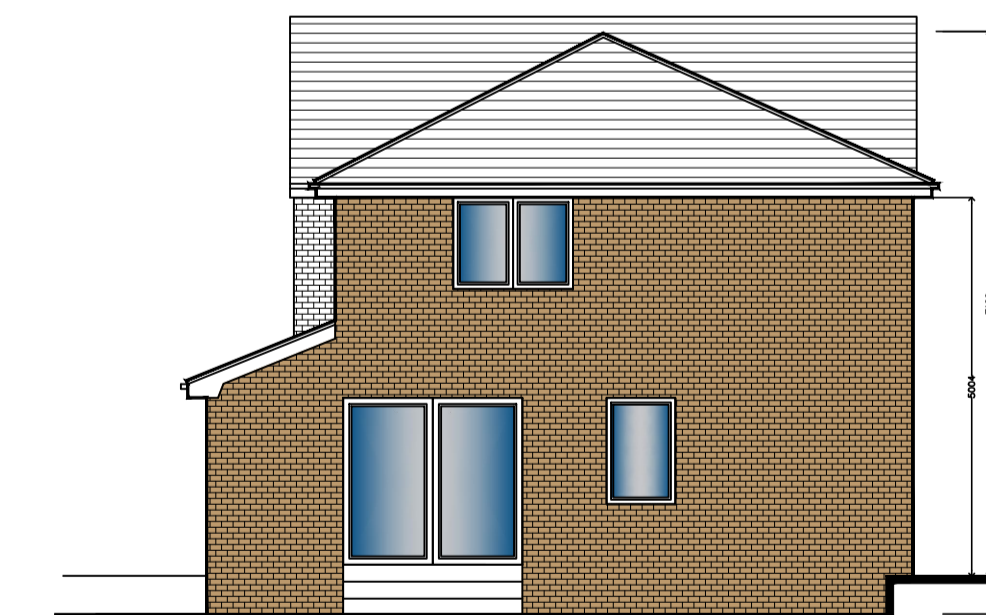

Proposed RH Gable Elevation (1:100)

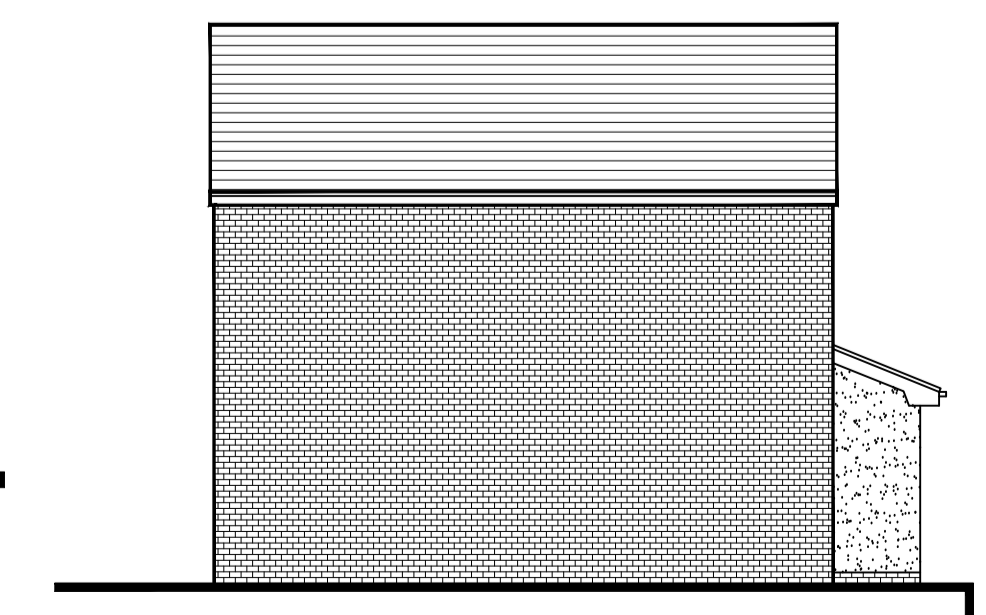

Proposed LH Gable Elevation (1:100)

DO NOT SCALE

Client			
Leanne Paul			
Project			
Removal of existing garage and erection of 2 storey side extension at 4 Richmond Avenue, Haslingden BB4 6PJ			
Job No.	Area	File Ref	
2021/35			
Title			
Existing & Proposed Plans & Elevations			
2021/35-01			rev. C
Date	Drn.	Scale	Checked
25.05.21	B. Edmondson	AS Noted	
20 Fernhill Drive Stacksteads, Bacup Lancashire OL13 8JS tel 01706 870944 mob: 07528809176 e: info@eds20.co.uk			

This drawing is solely owned by edmondson design services and will remain so and is not to be used in part or whole, without the express written approval of edmondson design services.