

- EXISTING MATERIALS:**
- roof - slates
  - felt
  - ridge tiles - zinc
  - roof structure - timber
  - walls - stone
  - windows - timber
  - doors - timber

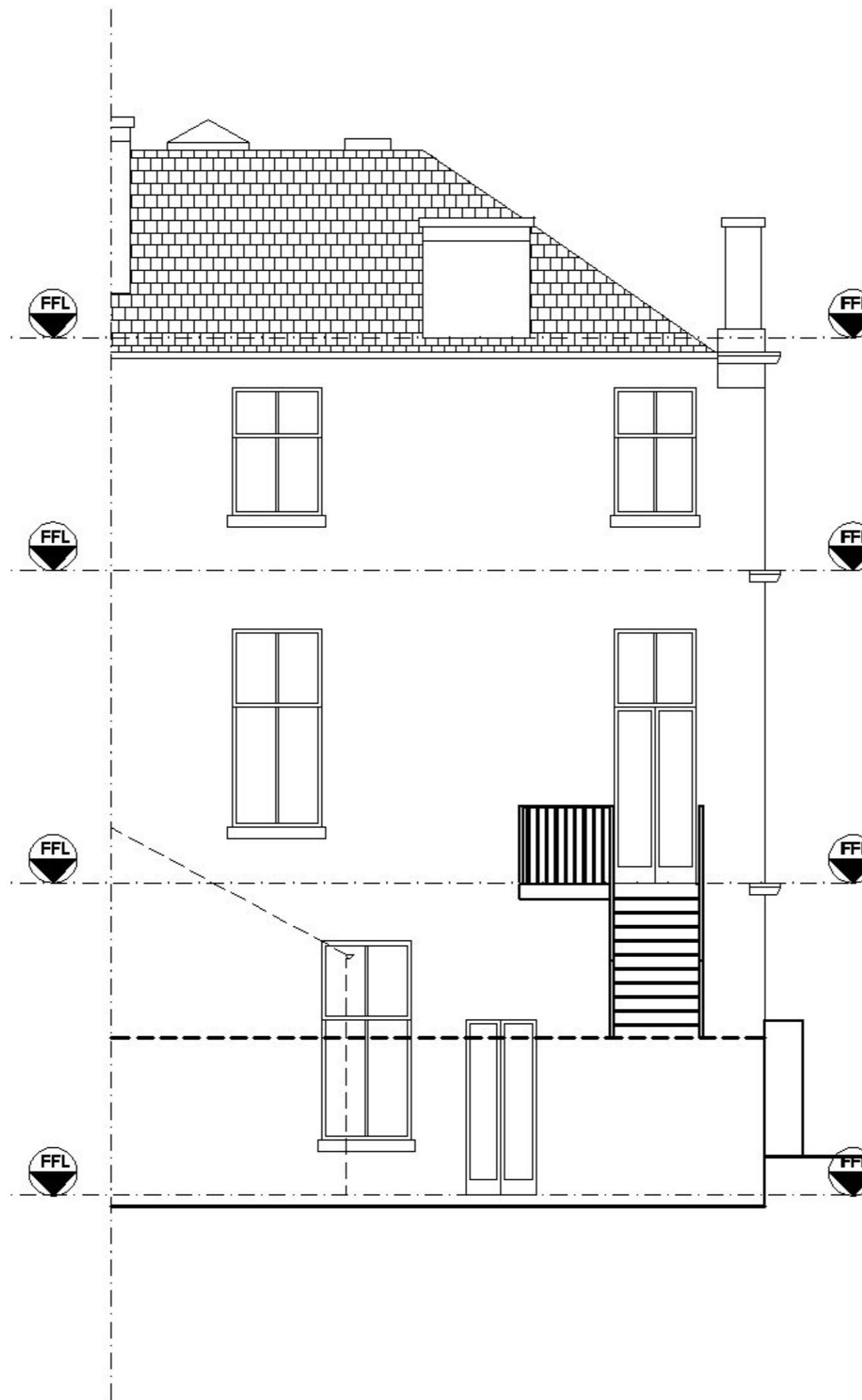

**NORTH ELEVATION 1:100**

Rev	Date	Description
-	24.08.21	planning

Client :  
**Ian Cochran**

Project :  
**1 Striven Gdns. G20 6DU**

Drawing Title :  
**North elevation  
As Existing**

**CHG Design Ltd**

54 Braehead, Lochwinnoch PA12 4AS

Dwg No : **2049D** Date : **18.11.20**

Scale : **1:100@A3** Rev : -

Status : **Planning**

