

EXISTING MATERIALS:

- roof - slates
- felt
- ridge tiles - zinc
- roof structure - timber
- walls - stone
- windows - timber
- doors - timber

PROPOSED MATERIALS:

- roof - slates
- single ply
- ridge tiles - zinc
- roof structure - timber
- walls - stone
- windows - timber
- skylights - composite
- doors - timber

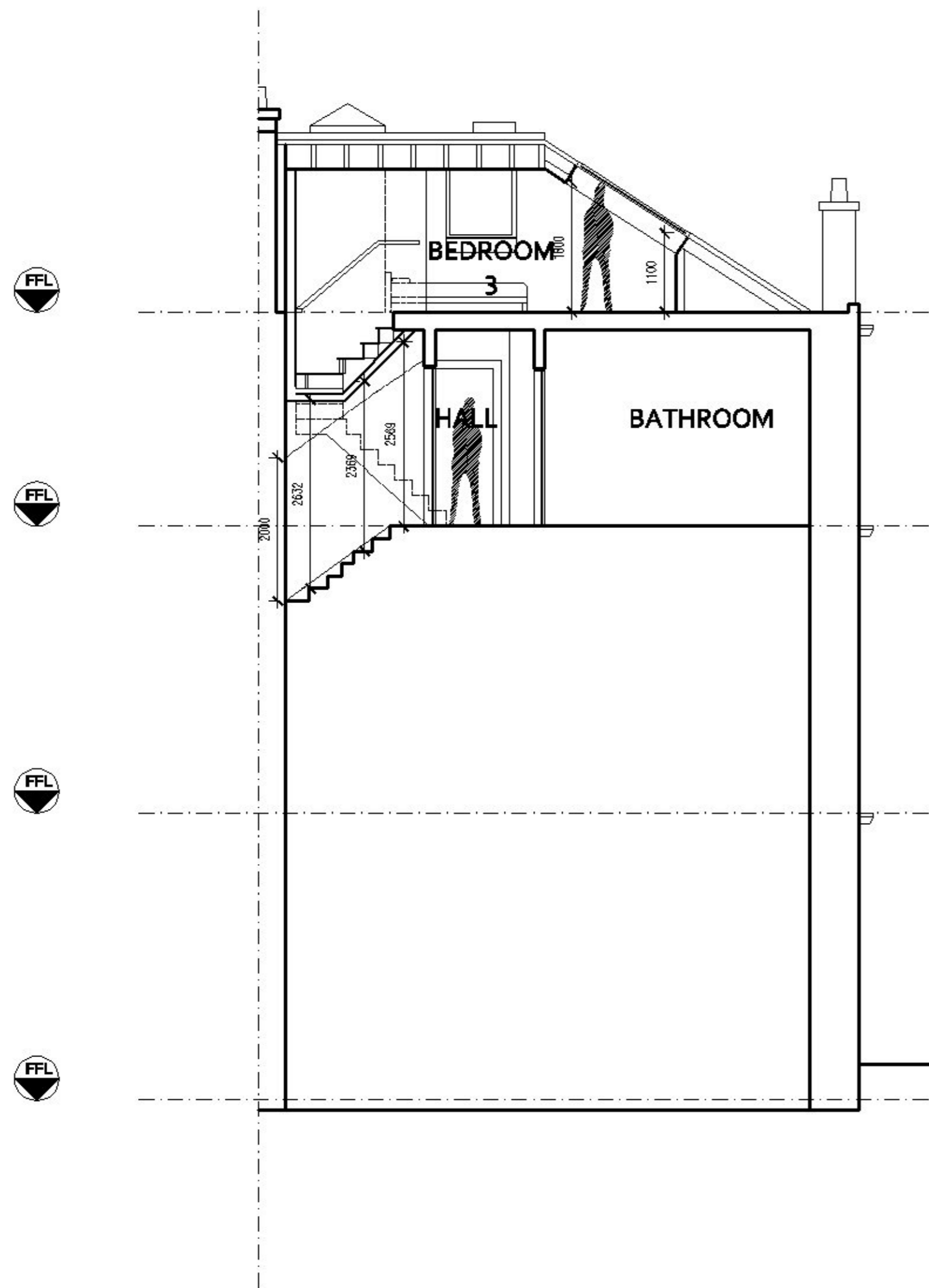

SECTION A-A

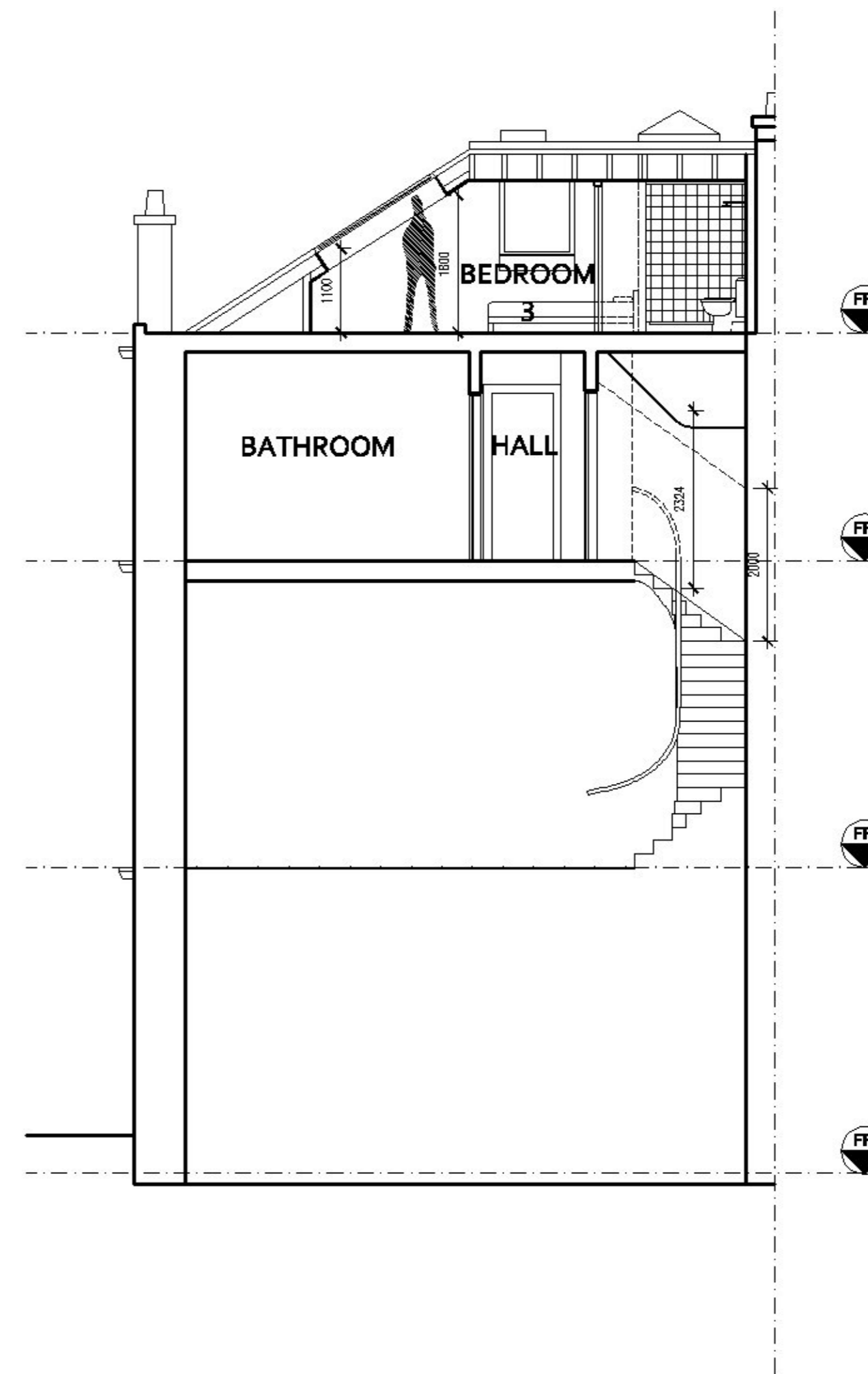

SECTION B-B

Rev	Date	Description
-	24.08.21	planning

Client:
Ian Cochran
Project:
1 Striven Gdns. G20 6DU
Drawing Title:
**Sections A-A & B-B
As Proposed**

CHG Design Ltd

54 Braehead, Lochwinnoch PA12 4AS

Dwg No: **2049D-15** Date: **02.06.21**
Scale: **1:50@A3** Rev: -
Status: **Planning**

