

- EXISTING MATERIALS:**
- roof - slates
 - felt
 - ridge tiles - zinc
 - roof structure - timber
 - walls - stone
 - windows - timber
 - doors - timber

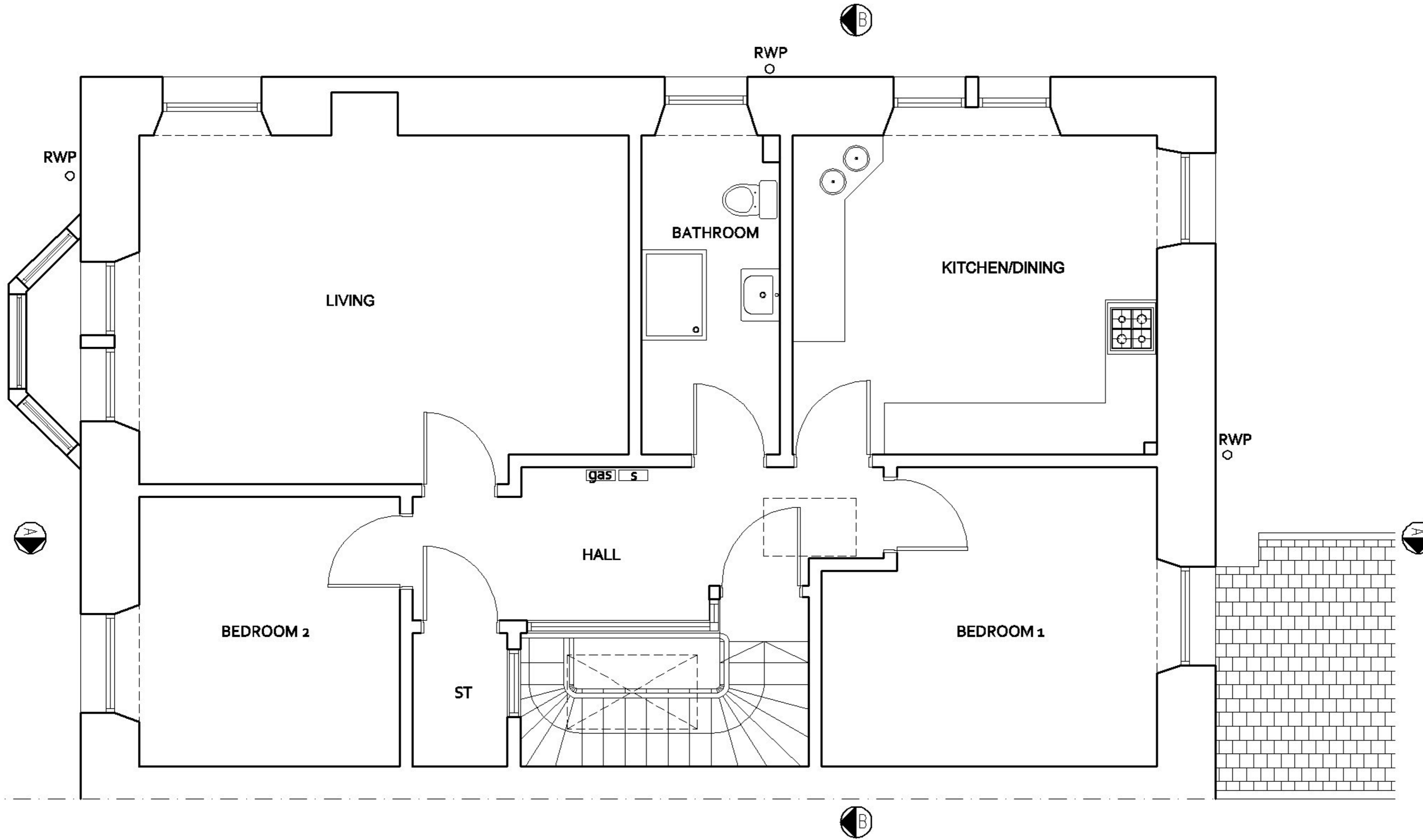

Rev	Date	Description
-	24.08.21	planning

Client :
Ian Cochran

Project :
1 Striven Gdns. G20 6DU

Drawing Title :
**Second Floor Plan
As Existing**

CHG Design Ltd

54 Braehead, Lochwinnoch PA12 4AS

Dwg No : 2049D Date : 18.11.20

Scale : 1:50@A3 Rev : -

Status : Planning

SECOND FLOOR PLAN 1:50

