

UPPER FIRST FLOOR
(32.4sqm)

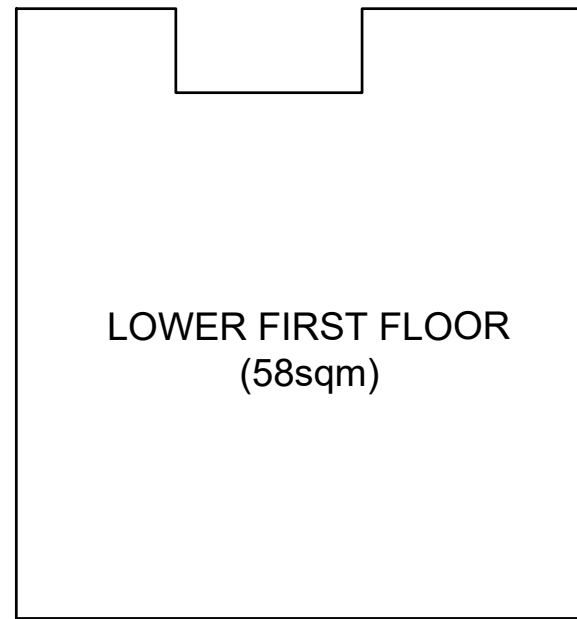

LOWER FIRST FLOOR
(58sqm)

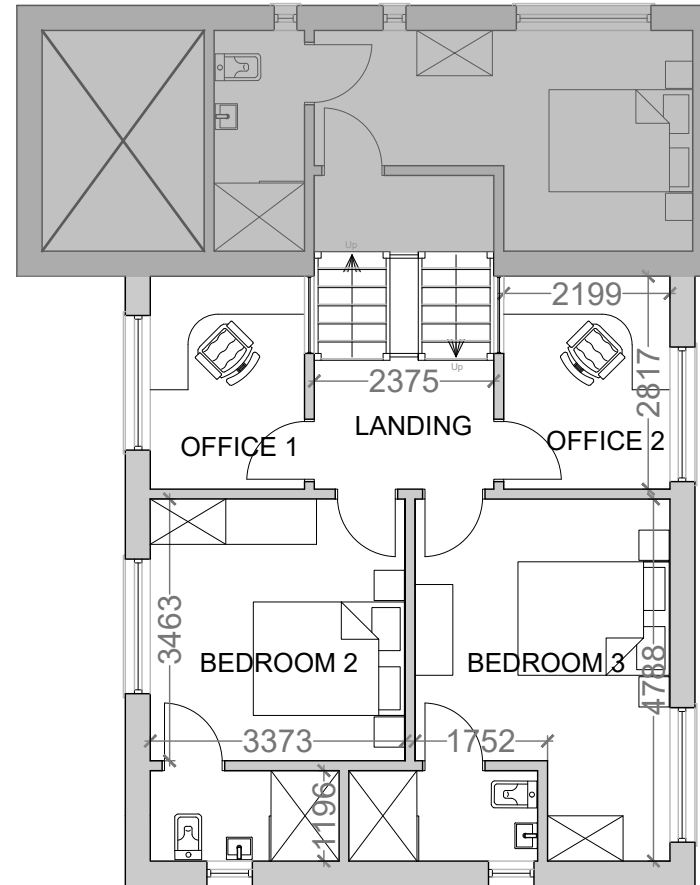

LOWER FIRST FLOOR

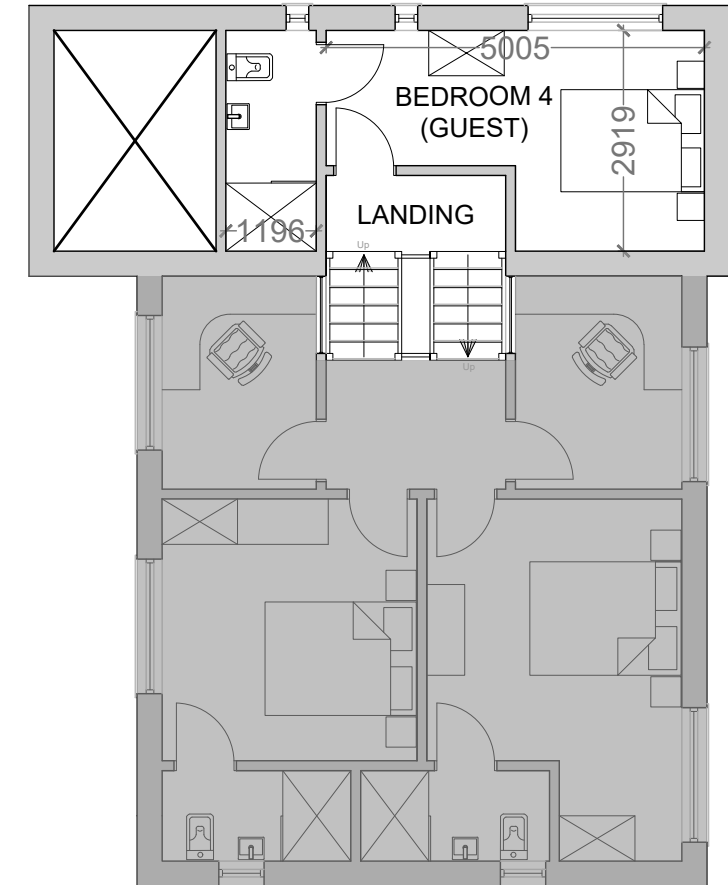

UPPER FIRST FLOOR

EXTERNAL WALL BUILDUP:

- CEDRAL CLADDING WHERE SHOWN
- EXTERNAL RENDER WHERE SHOWN
- 100mm BLOCKWORK
- 50mm CAVITY
- 75mm INSULATION
- 100mm BLOCKWORK
- 13mm PLASTERBOARD AND SKIM

PARTITION WALL BUILDUP:

- 100mm SWD STUDWORK AT MAX 400mm CENTRES WITH NOGGINS AS APPROPRIATE AND AT EVERY BUTT JOINT OF PLASTERBOARD
- 13mm PLASTERBOARD AND SKIM BOTH SIDES

WINDOWS:

- ALIMINIUM FRAMED DOUBLE GLAZED, ARGON FILLED UNITS TBC WHEN SUPPLIER IS SELECTED

DOORS:

- INTERNAL DOORS TO BE TIMBER (PATTERN TO BE AGREED) WITH FIRE RESISTANCES AS REQUIRED

B	ANNOTATED	13/10/2020	JH
A	PREVIOUS PLANS SUPERSEDED, DESIGN REVIEWED	16/01/2020	JH
REV	DESCRIPTION	DATE	INS

Stackhouse Design LLP
Architects
Barbican House, 36 New Street, Barbican, Plymouth, Devon, PL1 2NA
Tel: 01752 426 400
info@stackhousedesign.co.uk
www.stackhousedesign.co.uk

TITLE	PROPOSED NEW BUILD No.3 MORLEY COTTAGES BORRINGTON HILL, PLYMOUTH, PL7 4DH	AUTHOR	JH
DATE	16/01/2020	CLIENT	MARK HINCHLIFFE
SCALE	1:100 @ A3	DETAIL	PROPOSED UPPER FLOOR PLANS
CHECKED			

STATUS	DRAWING No.	REVISION
PLANNING	17-02-11	B