

East Elevation

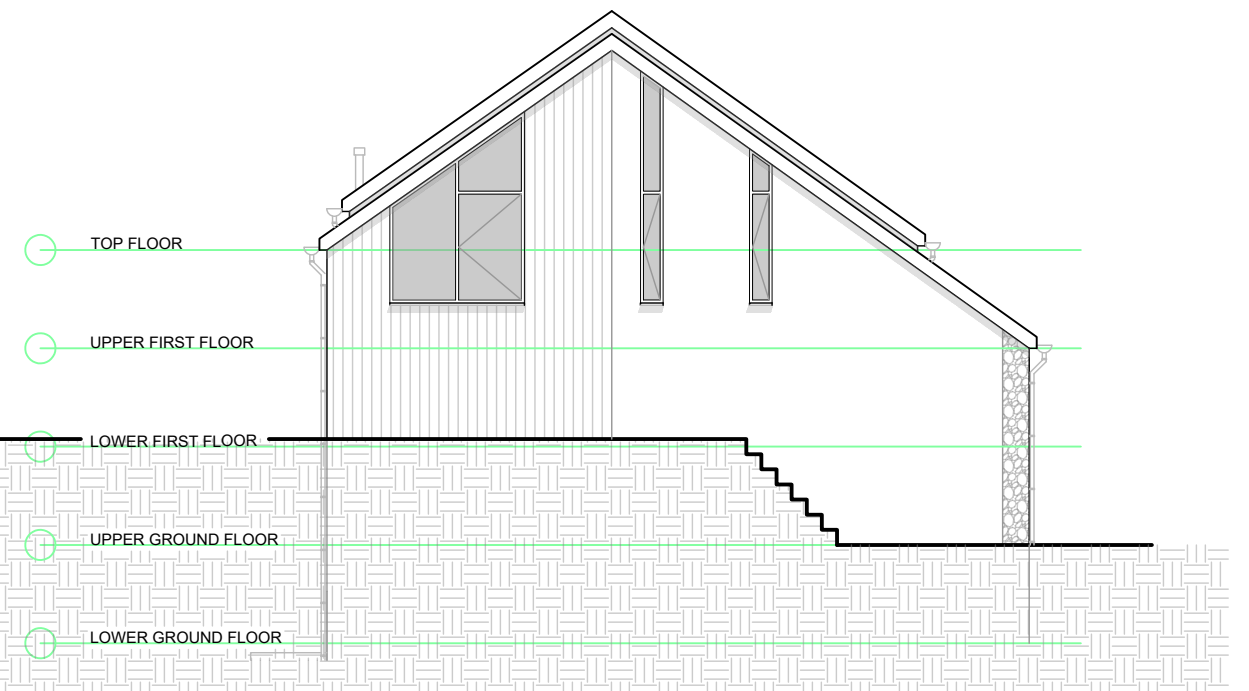

North Elevation

EXTERNAL WALL BUILDUP:

- CEDRAL CLADDING WHERE SHOWN
- EXTERNAL RENDER WHERE SHOWN
- 100mm BLOCKWORK
- 50mm CAVITY
- 75mm INSULATION
- 100mm BLOCKWORK
- 13mm PLASTERBOARD AND SKIM

ROOF BUILDUP:

- PLASTERBOARD AND SKIM CEILING
- VAPOUR CONTROL LAYER
- ATTIC TRUSSING STRUCTURE
- INSULATION IN BETWEEN TRUSSING
- BREATHABLE MEMBRANE
- SLATE FINISH TO BE CONFIRMED

WINDOWS:

- ALIMINIUM FRAMED DOUBLE GLAZED, ARGON FILLED UNITS TBC WHEN SUPPLIER IS SELECTED

DOORS:

- EXTERNAL DOORS TO BE ALUMINIUM FRAME UNITS TO MATCH WINDOWS

SKYLIGHTS:

- VELUX "CABRIO BALCONY" WHERE SHOWN, OTHERWISE VELUX REMOTE OPENING TOP HUNG - BOTH AS ALUMINIUM FRAME DOUBLE GLAZED UNITS AS PER MANUFACTURERS SPEC TO MATCH WINDOWS AND EXTERNAL DOORS

B	BATHROOM WIDENED	15/12/2020	JH
A	ANNOTATED	13/10/2020	JH
REV	DESCRIPTION	DATE	INS

Stackhouse Design Architects
 Barbican House, 36 New Street, Barbican, Plymouth, Devon, PL1 2NA
 Tel: 01752 426 400
 info@stackhousedesign.co.uk
 www.stackhousedesign.co.uk

TITLE	PROPOSED NEW BUILD No.3 MORLEY COTTAGES BORRINGTON HILL, PLYMOUTH, PL7 4DH	AUTHOR	JH
CLIENT	MARK HINCHLIFFE	DATE	16/01/2020
DETAIL	PROPOSED ELEVATIONS NORTH & EAST	SCALE	1:100 @ A3
CHECKED			

STATUS	DRAWING No.	REVISION
PLANNING	17-02-15	B