

Existing Side Elevation 1.200 @ A3

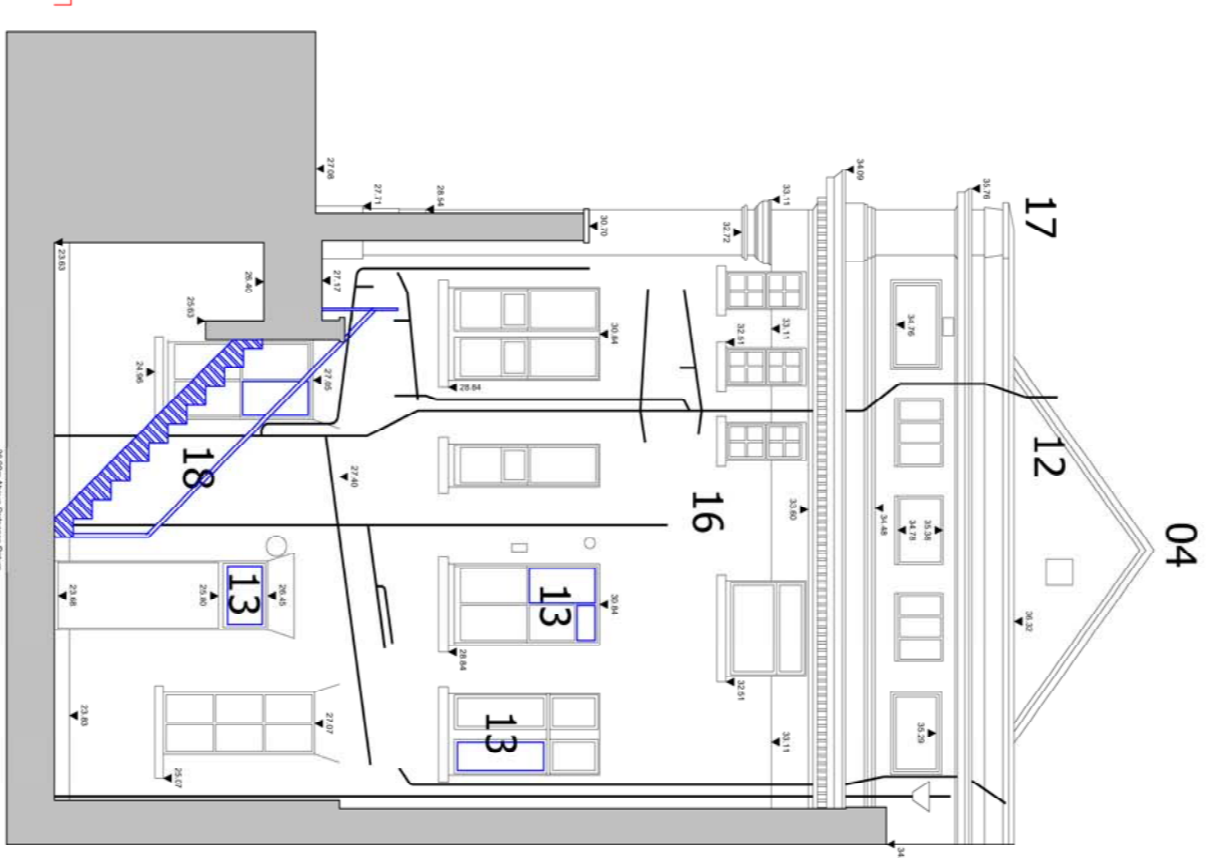

Proposed Side Elevation 1.200 @ A3

Key

- 01 No. 1A Cavendish Square
- 02 Western Porch entrance (1927)
- 03 Flag Pole
- 04 Parapet ridge level to pitched roof
- 05 Facade to Margaret Street with double height arched windows
- 06 Aluminium Skylight
- 07 Eastern extended wing
- 08 Blind window
- 09 Entrance to external courtyard (1927)
- 10 Savills building (2013)
- 11 Detailed frieze elements and facade treatment to be retained and restored
- 12 Removal of aluminium skylight
- 13 Removal of air conditioning vents in window and new window panes to match existing
- 14 Lowering of steps to allow DDA compliant level access to the building. Door to be lowered to ground level
- 15 Stonework cut for cashpoints to be reinstated and facade restored
- 16 East Facade towards external courtyard to be retained and restored with removal of any redundant M+E servicing
- 17 Existing parapet level to remain as existing
- 18 New deliveries and fire stair

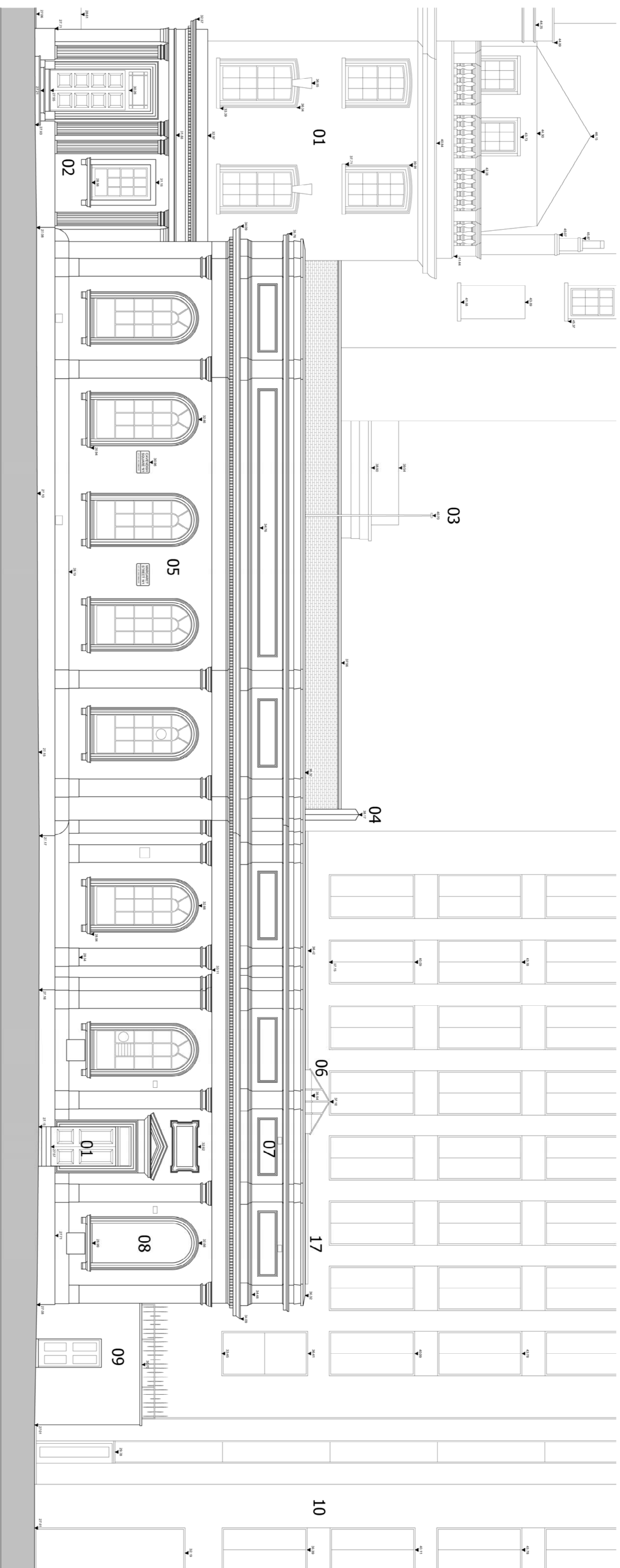

Existing Front Elevation 1.200 @ A3

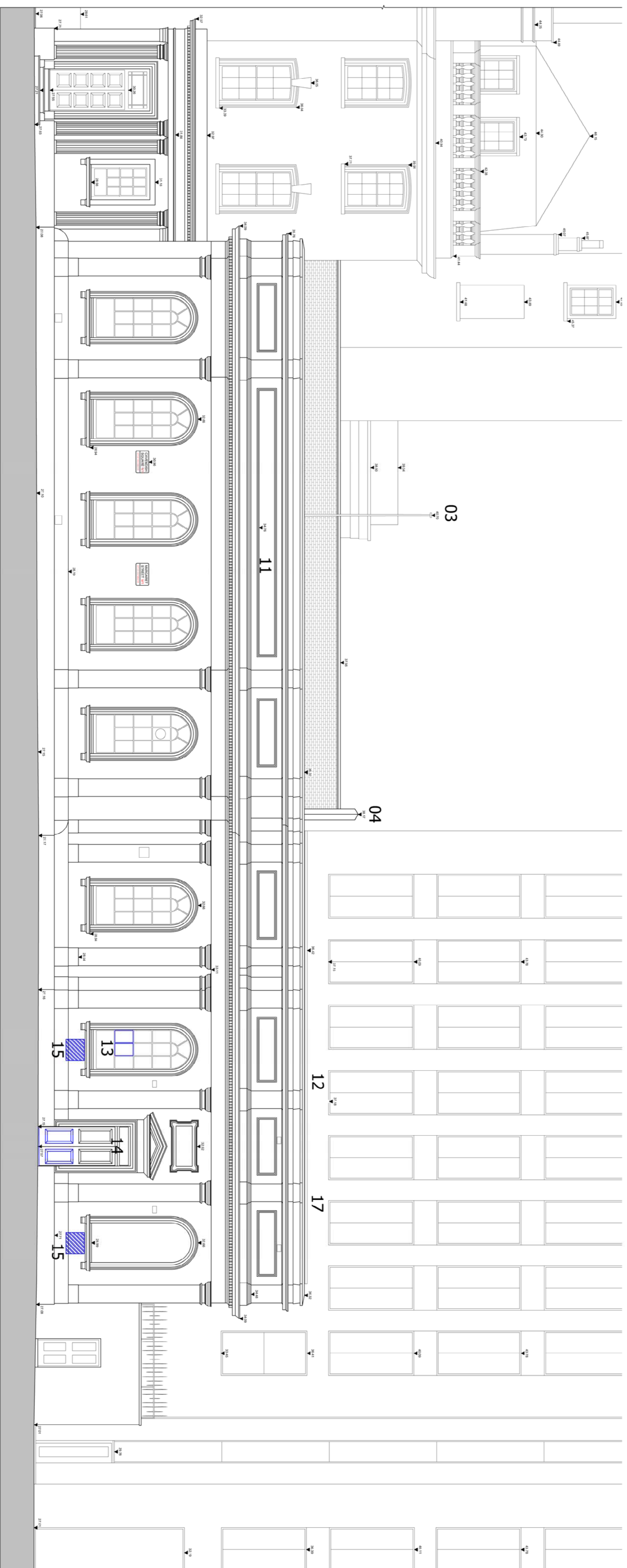

Proposed Front Elevation 1.200 @ A3

FOR APPROVAL

Osel
architects and
development consultants

PROJECT:
1 Cavendish Square
London, W1G 0DA
CLIENT:
DRAWING:
Elevations
Existing and Proposed

DRAWING No.: E17-011 PRE001
SCALE: 1.200 @ A3
DATE: 15.01.18
DRAWN: RC
CHECKED: WTM
26 Oldbury Place, London W1U 9PE Tel: (020) 7224 2447 Fax: (020) 7224 2997
Email: info@osel.co.uk Web: www.oselarchitects.co.uk
© COPYRIGHT TEXTS BY THE DESIGN AND INVENTION SHOWN ON THIS DRAWING

NB:
Drawings as per ARA measured survey received on
06.12.17