

Existing Window Type A

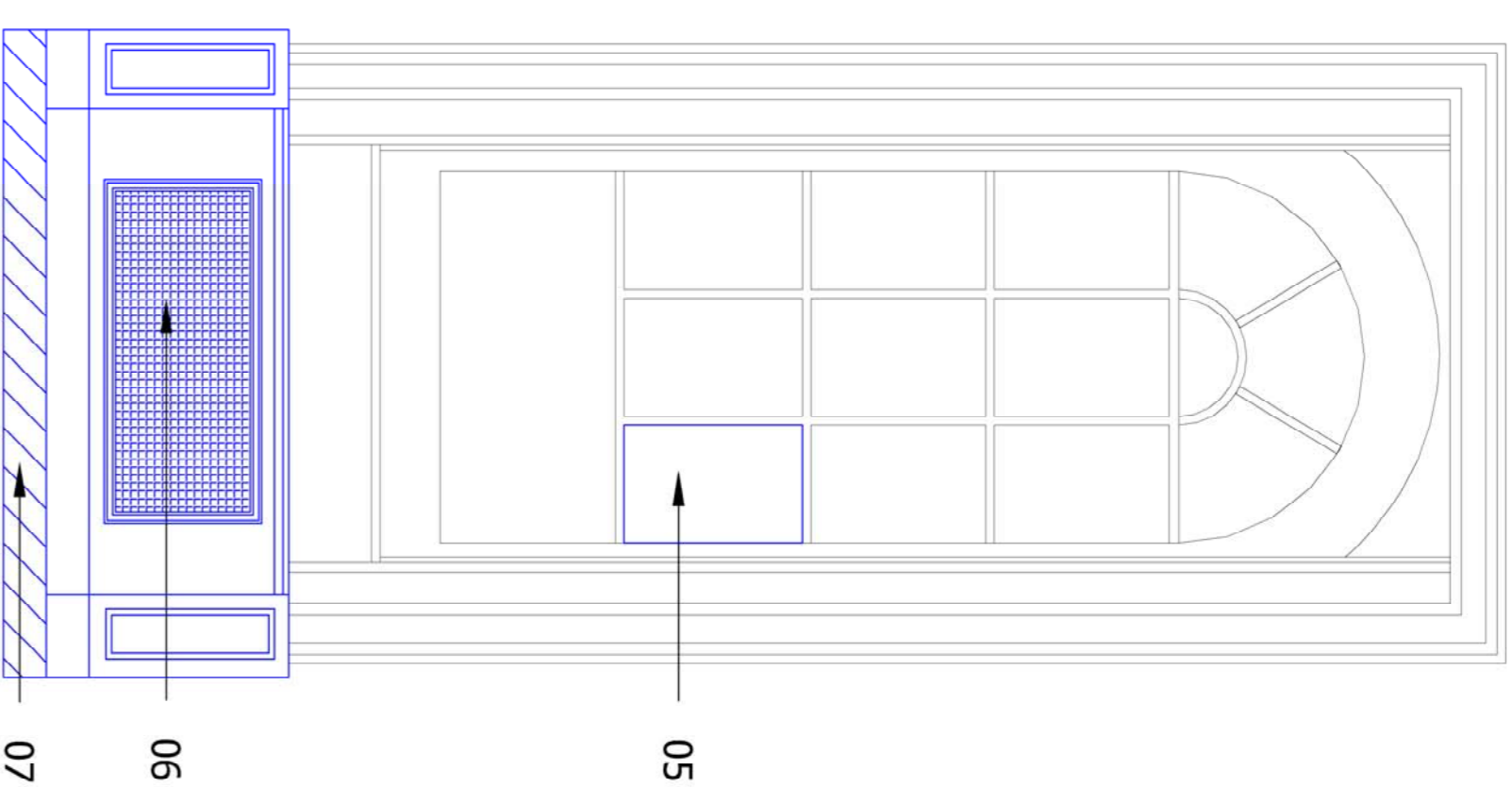

Proposed Window Type A
 Reinstated to full double height
 and with window boxing



Window Type A Photograph

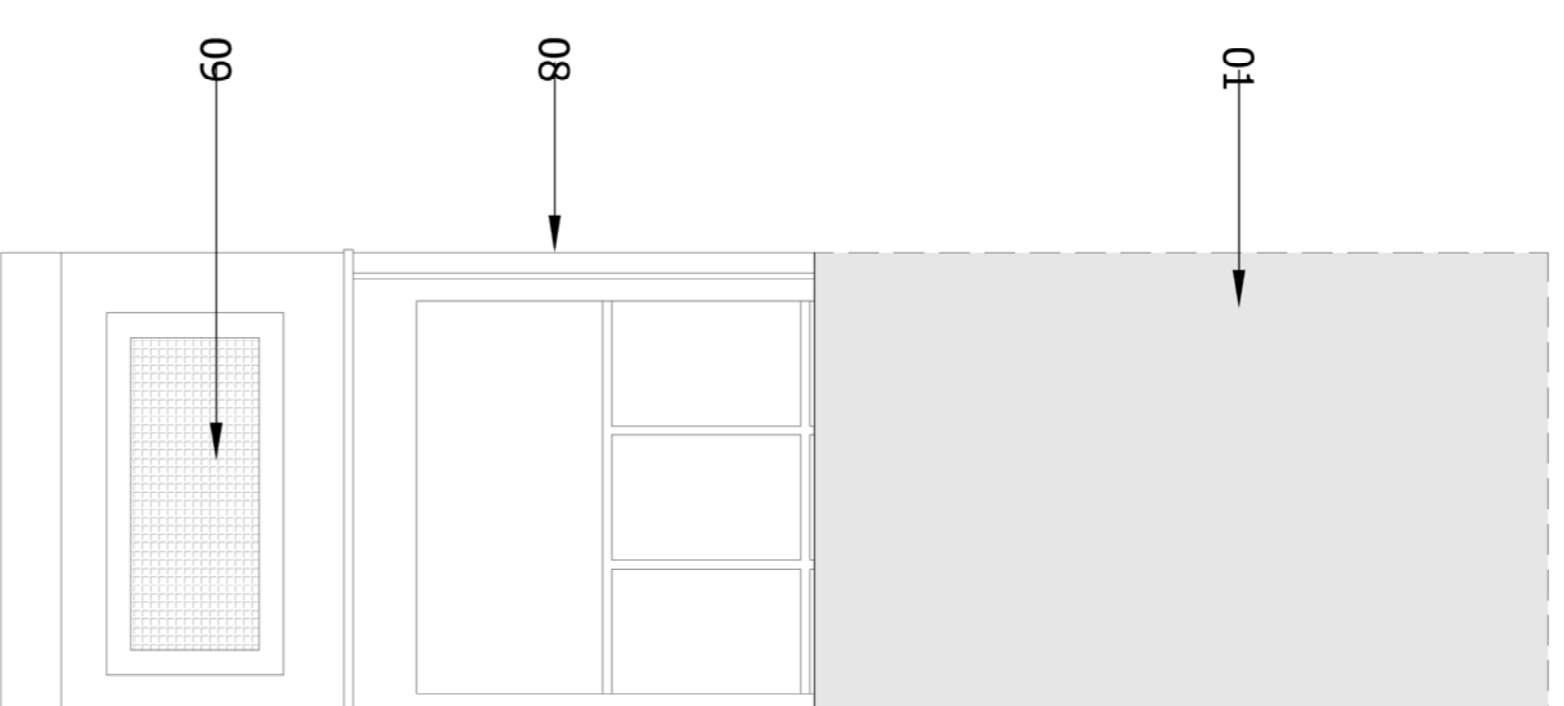

Existing Window Type B

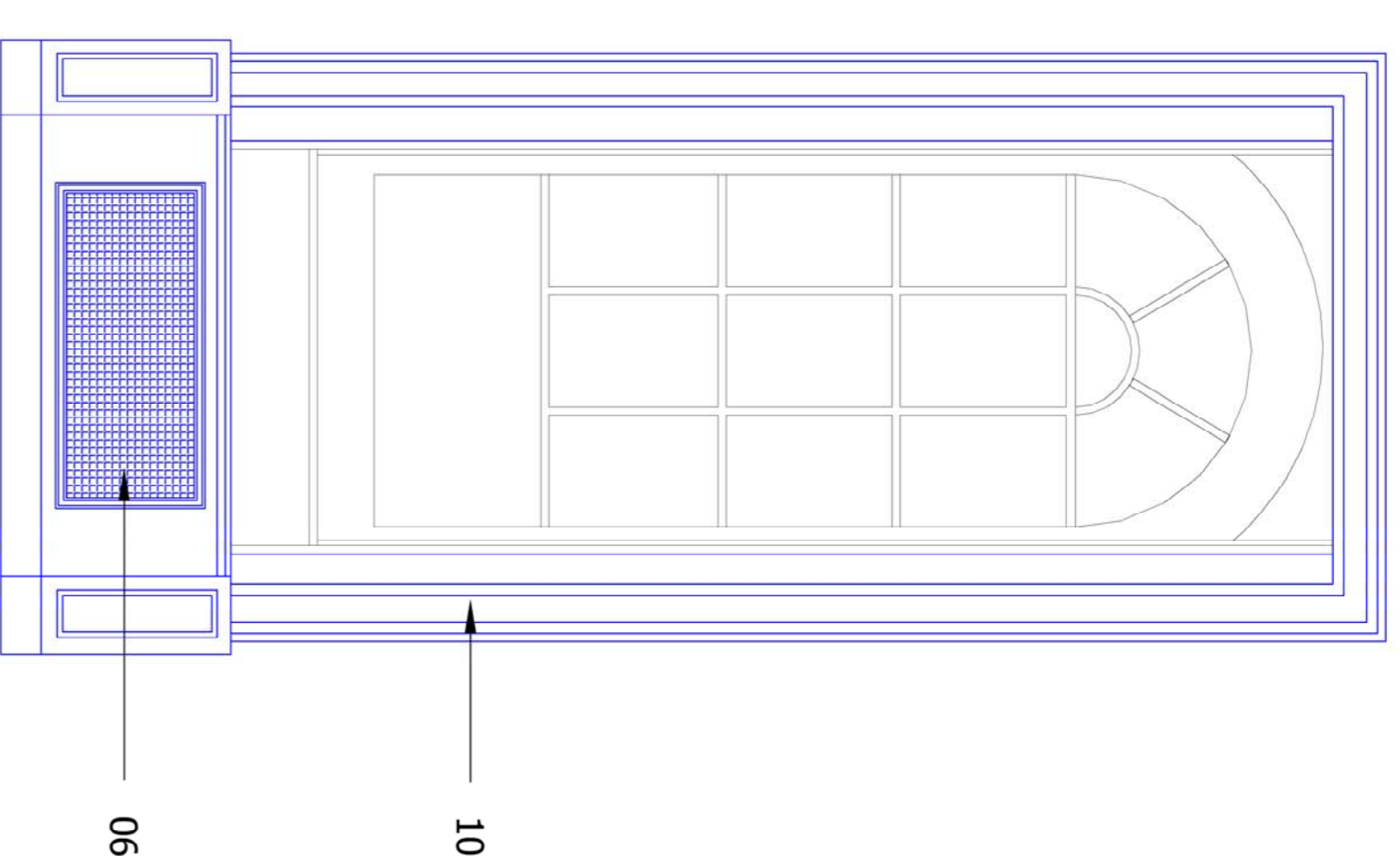

Proposed Window Type B
 Reinstated to full double height and
 with architrave, boxing and shuttering details

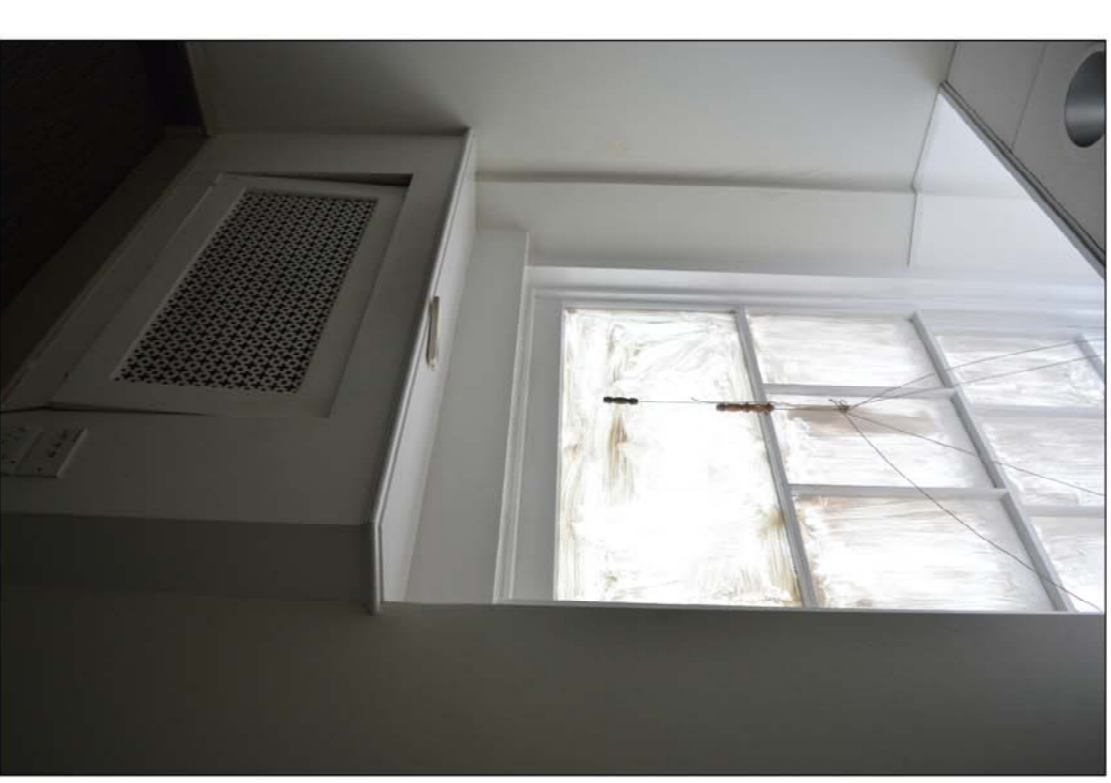

Window Type B Photograph

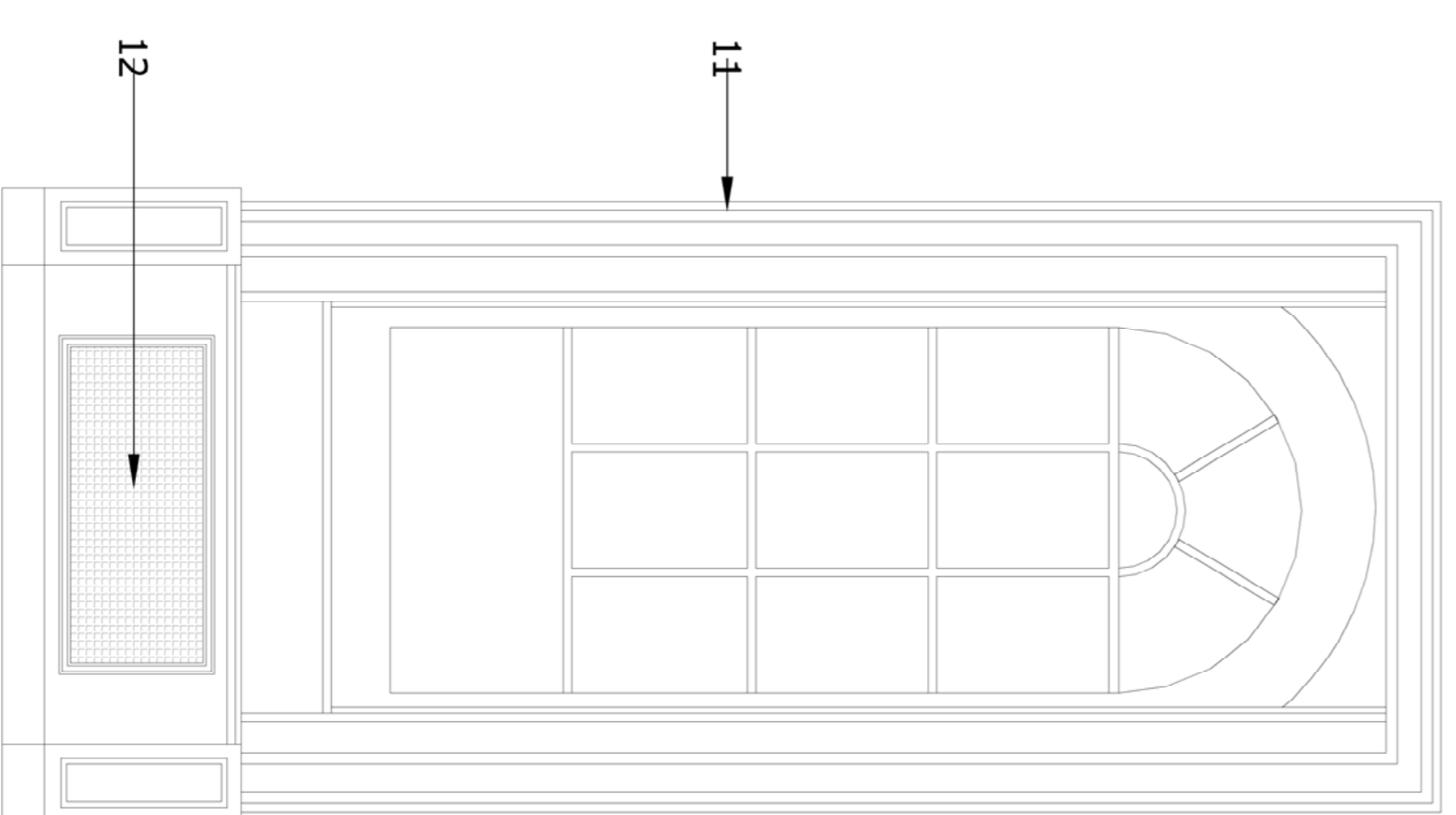

Window Type C
 no alterations and precedent example

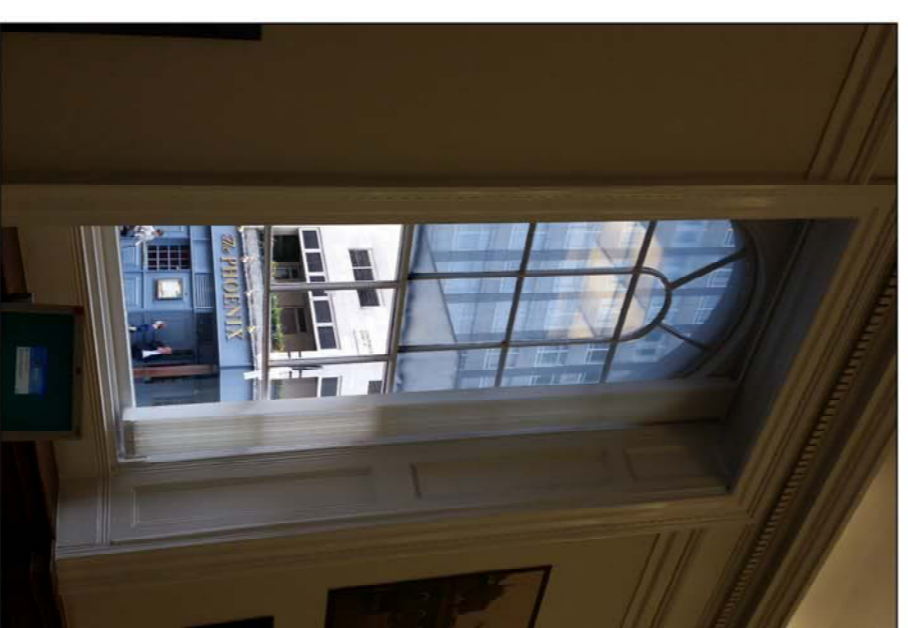

Window Type C Photographs

Key

- 01 False lay-in ceiling concealing window behind
- 02 Ventilation vent within window pane
- 03 Shutters matching those in main hall (Window Type C)
- 04 Cash point cut into facade and replacing window boxing
- 05 New clear-glazed window pane
- 06 New wooden window boxing to match main hall (Window Type C)
- 07 Raised floor level to meet existing ground floor slab
- 08 Shutters and architrave detail removed
- 09 White painted mdf radiator box
- 10 Shutters and architrave detail added to match those in main hall (Window Type C)
- 11 Shutters and architrave detailing (to form precedent in design as to new window alterations)
- 12 Wooden window boxing (to form precedent in design as to new window alterations)

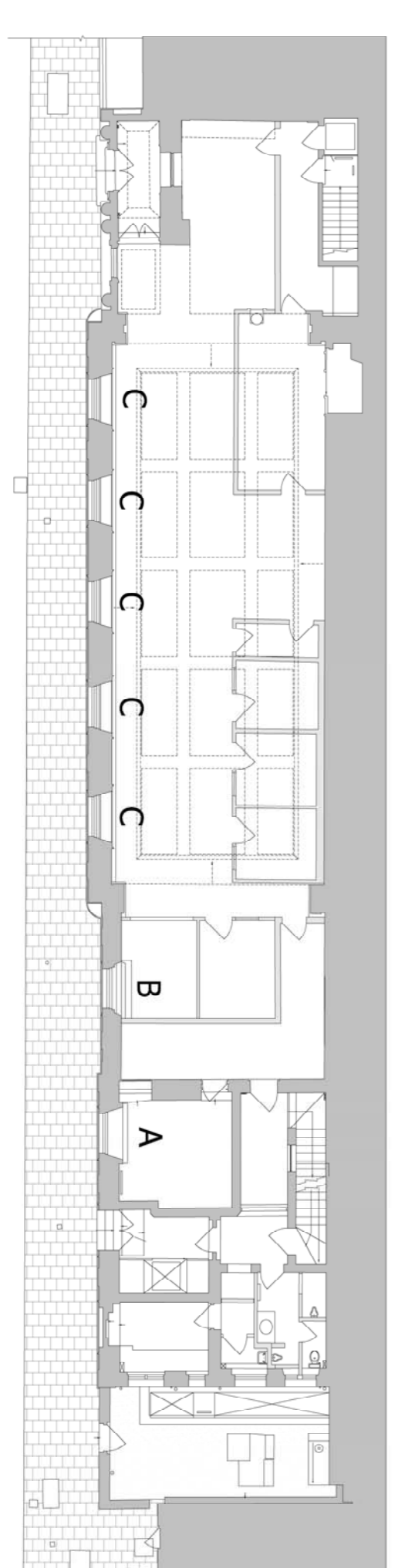

Location of Window Types

FOR INFORMATION

Osel
 architects and
 development consultants

PROJECT: 1 Cavendish Square
 London, W1G 0DA
 CLIENT:

DRAWING: Existing and Proposed
 Window Details

DRAWING No.: E17-011 DET001

SCALE: 1:30 @ A3
 DRAWN: RC
 CHECKED: WTM
 DATE: 15.01.18

26 Oldbury Place, London W1U 5SR Tel: 020 7224 2447 Fax: 020 7224 2997
 Email: admin@osel.co.uk Web: www.oselarchitectural.co.uk
 COPYRIGHT EXISTS ON THE DESIGN AND INFORMATION SHOWN ON THIS DRAWING