

### Key

- 01 Pitched Roof Ridgeline
- 02 Modern Rafters to Infill removed Skylights
- 03 Historic Roof Trusses and Void area
- 04 Fluorescent Light Boxes formed in MDF
- 05 Frieze and ceiling detail
- 06 Modern stud partitions, doors and detailing to banking offices
- 07 Historic wall molding detailing
- 08 Plasters
- 09 False lay-in ceiling grid
- 10 Modern stud partitions
- 11 Hidden skylight concealed by lead roof finish
- 12 External plant area
- 13 Mechanical/ air con units
- 14 Aluminum skylight
- 15 Service Lift shaft
- 16 Lowered floor slab
- 17 Lightwell
- 18 White painted brick vaults
- 19 Vault door
- 20 Location of historic opening
- 21 White painted brick with double sprung vaults
- 22 White painted brick skim finish with flat ceiling
- 23 Pitched roof void to remain as existing
- 24 Ceiling and frieze detail to be retained and restored
- 25 Wall moldings to be retained and restored
- 26 Plasters to be retained and restored
- 27 Cupboard doors to be retained and restored
- 28 Wall paneling to be reinstated
- 29 New wall moldings to match main hall
- 30 New bar area with freestanding elements
- 31 New doors with architrave detailing to replace service lift shaft
- 32 Cupboard doors to be retained and restored
- 33 Stairwell with handrails to be retained and restored
- 34 Vaulted cellar to be retained and restored as main cellar bar area
- 35 Existing bank vault door to be relocated and fixed in open position
- 36 New opening in vault space to allow for feature staircase
- 37 New lift door opening within existing opening
- 38 Infill Service lift shaft
- 39 Reinstate historic door with architrave detailing
- 40 Raise ground floor slab to meet existing
- 41 New greet/foyer space
- 42 New lift core
- 43 New feature staircase
- 44 New mezzanine level
- 45 New server area
- 46 New first floor level
- 47 Existing concealed skylight to be retained, restored and relocated
- 48 New roof level with retractable glass skylight. To remain below existing parapet
- 49 New door with architrave detailing to match historic style and proportions
- 50 External facade to remain as existing

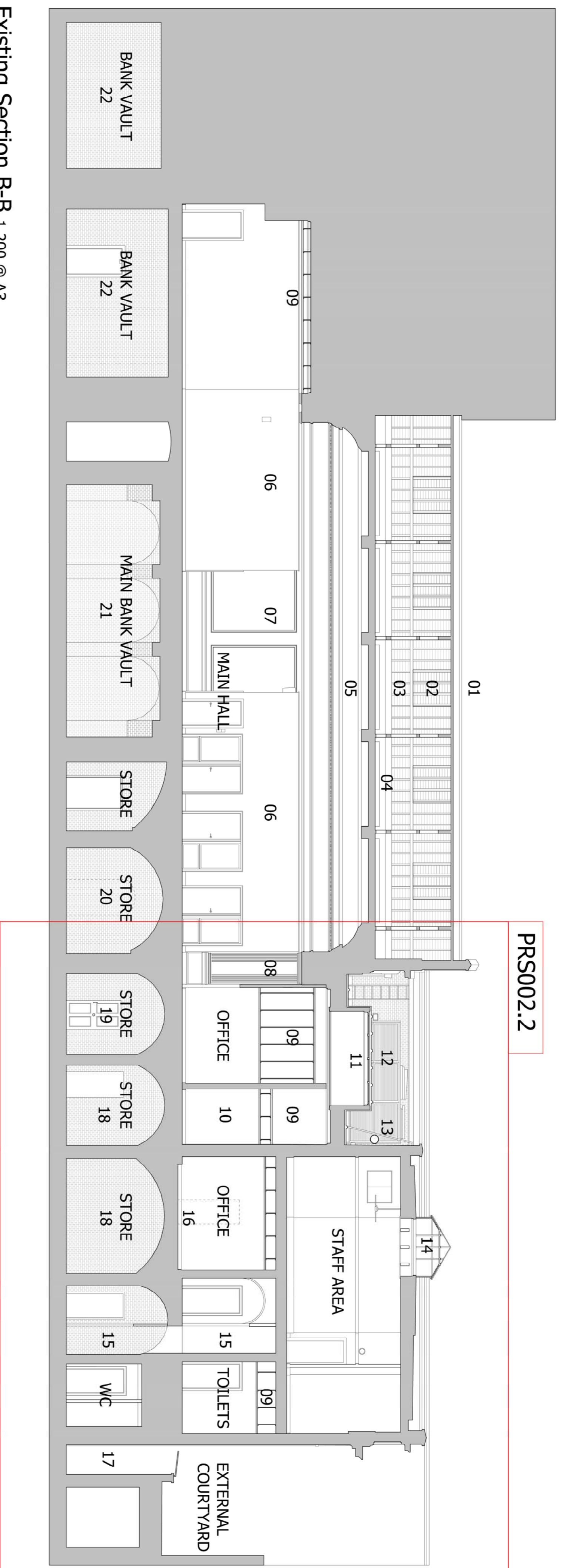

PR002.2

Existing Section B-B 1.200 @ A3

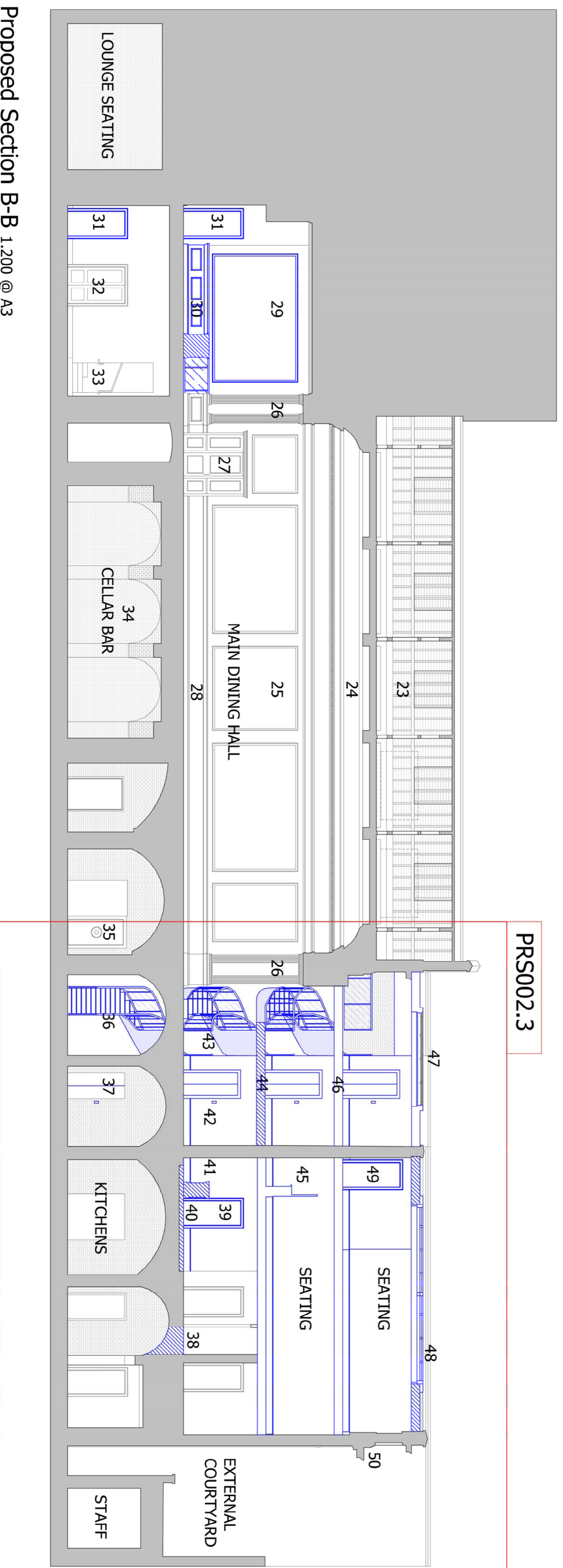

PR002.3

Proposed Section B-B 1.200 @ A3

FOR APPROVAL



development consultants

architects and

PROJECT:

1 Cavendish Square  
London, W1G 0DA

CLIENT:

DRAWING:  
Existing and Proposed Sections  
Section B-B

CHECKED: WTM

DRAWING No.: REV:

E17-011 PRS002.1 -

SCALE: 1:200 @ A3

DRAWN: RC DATE: 15.01.18

CHECKED: WTM DATE: 15.01.18