

Key

- 01 Pitched Roof Ridge/line
- 02 Location of historically removed Skylights
- 03 Historic Roof Trusses and Void area
- 04 Frieze and ceiling detail
- 05 Fluorescent Light Boxes formed in MDF
- 06 Hatch door into pitched roof space
- 07 Double height arched window; architrave detail; shutters and wooden boxing below
- 08 Wooden paneling
- 09 Pilasters
- 10 False lay in ceiling grid
- 11 Arch window opening
- 12 White painted brick skim finish with flat ceiling
- 13 White painted brick with double sprung vaults
- 14 White painted brick vaults
- 15 Door opening with arch sprung headheight
- 16 External protective grille
- 17 Arched window truncated by floor level; shutters; different architrave detail and no boxing below
- 18 Modern stud partitions
- 19 Hidden skylight concealed by lead roof finish
- 20 External plant area
- 21 Parapet Level
- 22 Mechanical/ air con units
- 23 Ladder up to services hatch
- 24 Kitchenette area
- 25 Aluminium Skylight
- 26 External plant courtyard area
- 27 Plant room
- 28 Lightwell
- 29 Pitched Roof void to remain as existing
- 30 Ceiling and frieze detail to be retained and restored
- 31 Double height arched window with architrave detail, shutters and wooden boxing to be retained and restored
- 32 Wooden paneling detailing to be retained and restored
- 33 Pilasters to be retained and restored
- 34 False ceiling removed and cornice detailing to be retained and restored
- 35 New bar area with freestanding fitments
- 36 Reinstate rooms to historic proportions and reinstate historic windows to lightwell
- 37 Reinstate historic opening and extend to create access through
- 38 Retain and restore vaulted cellar
- 39 Create full height opening between pier infill to allow access through
- 40 Retain and restore vaulted cellars as seating areas, reinstating historic openings
- 41 Reinstate wooden boxing to match main hall
- 42 Reinstate window shutters to match main hall
- 43 New mezzanine floor with void space pulled away from arch windows
- 44 New first floor level at approximate level of existing roof
- 45 Existing London stock yellow brick facade to be retained and restored
- 46 Existing concealed skylight to be restored and relocated
- 47 Existing Parapet level to be retained
- 48 Staff areas
- 49 New black painted open tread fire escape and delivers stair
- 50 New restaurant seating areas to have skirting and conicing details to match adjacent
- 51 No alterations to facades



PRS001.2

Existing Section A-A 1.200 @ A3

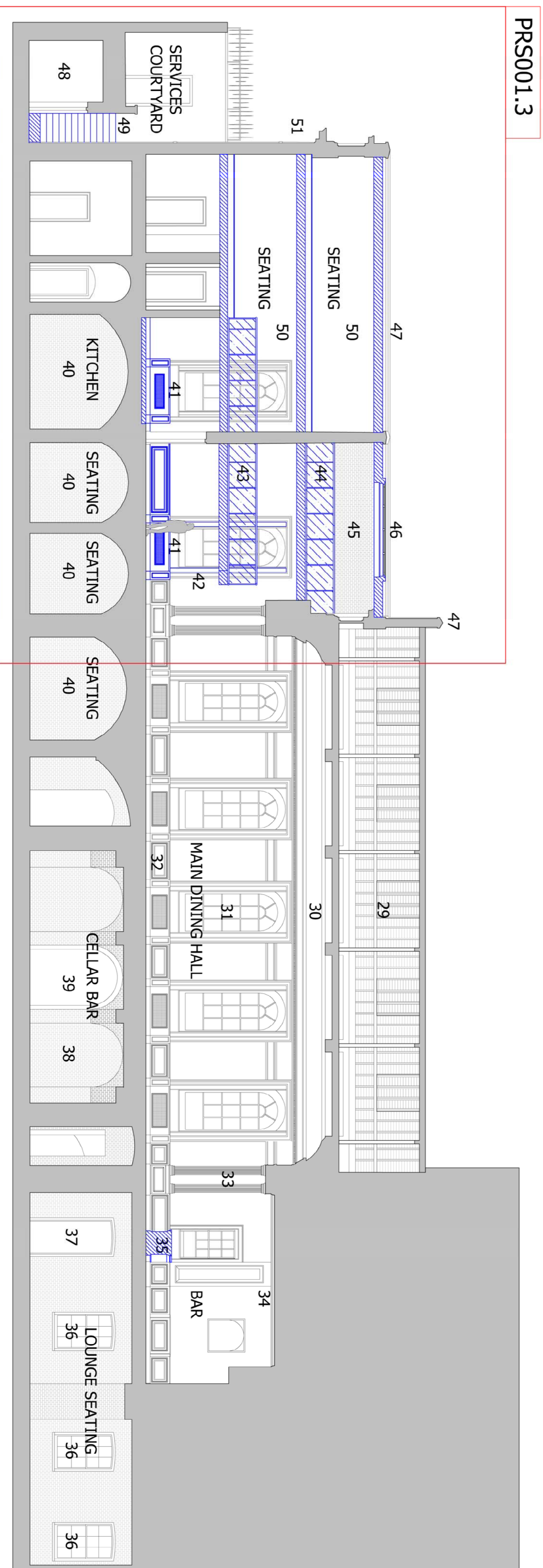

PRS001.3

Proposed Section A-A 1.200 @ A3

FOR APPROVAL

Osel
architects and
development consultants

PROJECT: 1 Camerish Square
London, W1G 0UA
CLIENT: development consultants
DRAWING: Existing and Proposed Sections
Section A-A

DRAWING No.: REV:
E17-011 PRS001.1 -
SCALE: 1:200 @ A3
DRAWN: RC DATE: 15.01.18
CHECKED: WTM DATE: 15.01.18