

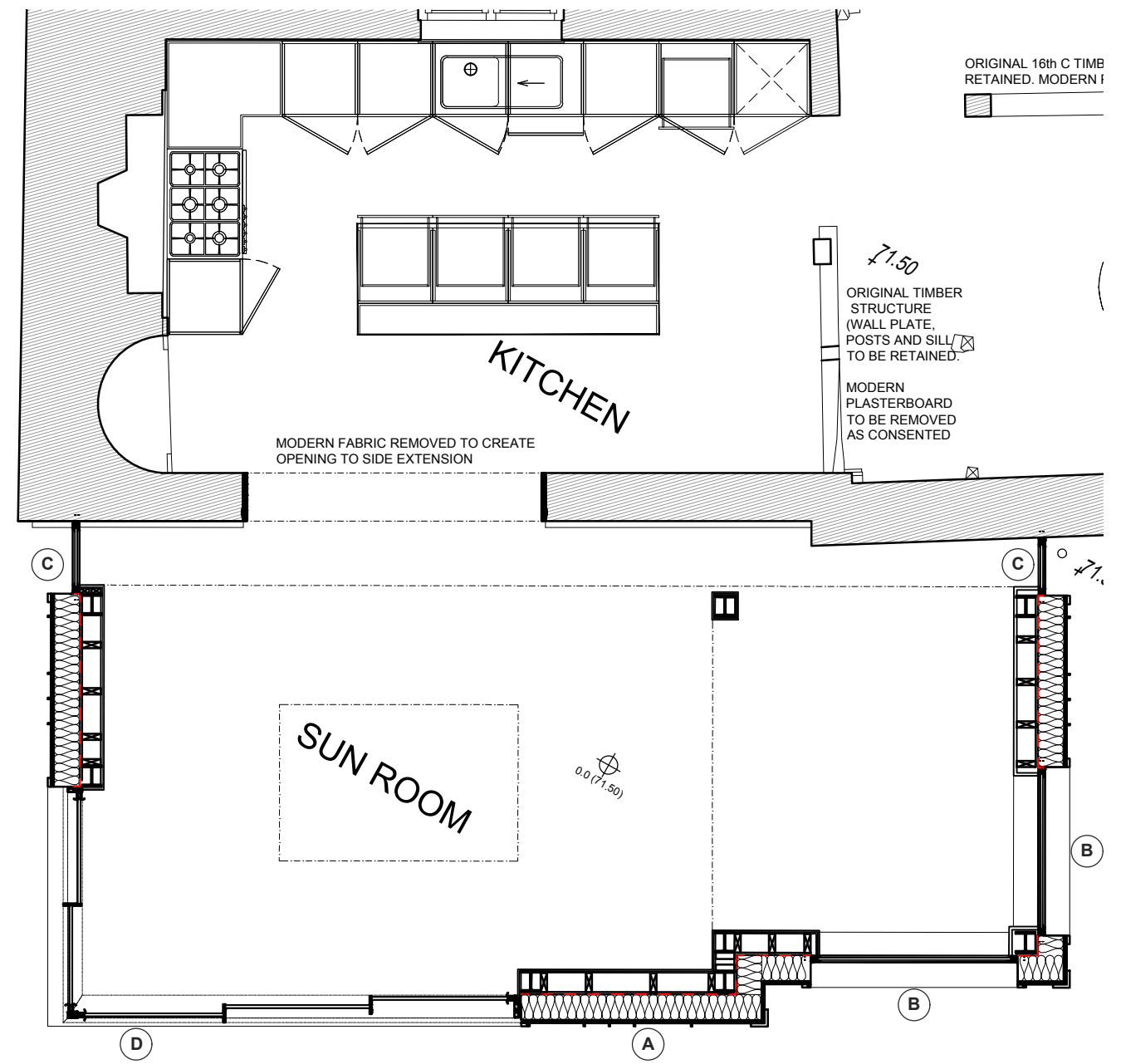

PLAN — GROUND FLOOR
Scale 1:100



PLAN — GROUND FLOOR — EXTENSION
Scale 1:50

- MATERIALITY:**
- A_Roof & Walls - EUROCLAD - VIEO
 - B_Structural Glazing (Windows) - Cortizo - Invisio
 - C_Structural Glazing (Connection) - Cortizo - Invisio - Fixed
 - D_Sliding Doors Minimal Glazing - Cortizo - Plusglide Visio
 - E_Skylight - (Flat & Fixed) - EcoGard



METRES
1:50 @ A3



METRES
1:100 @ A3



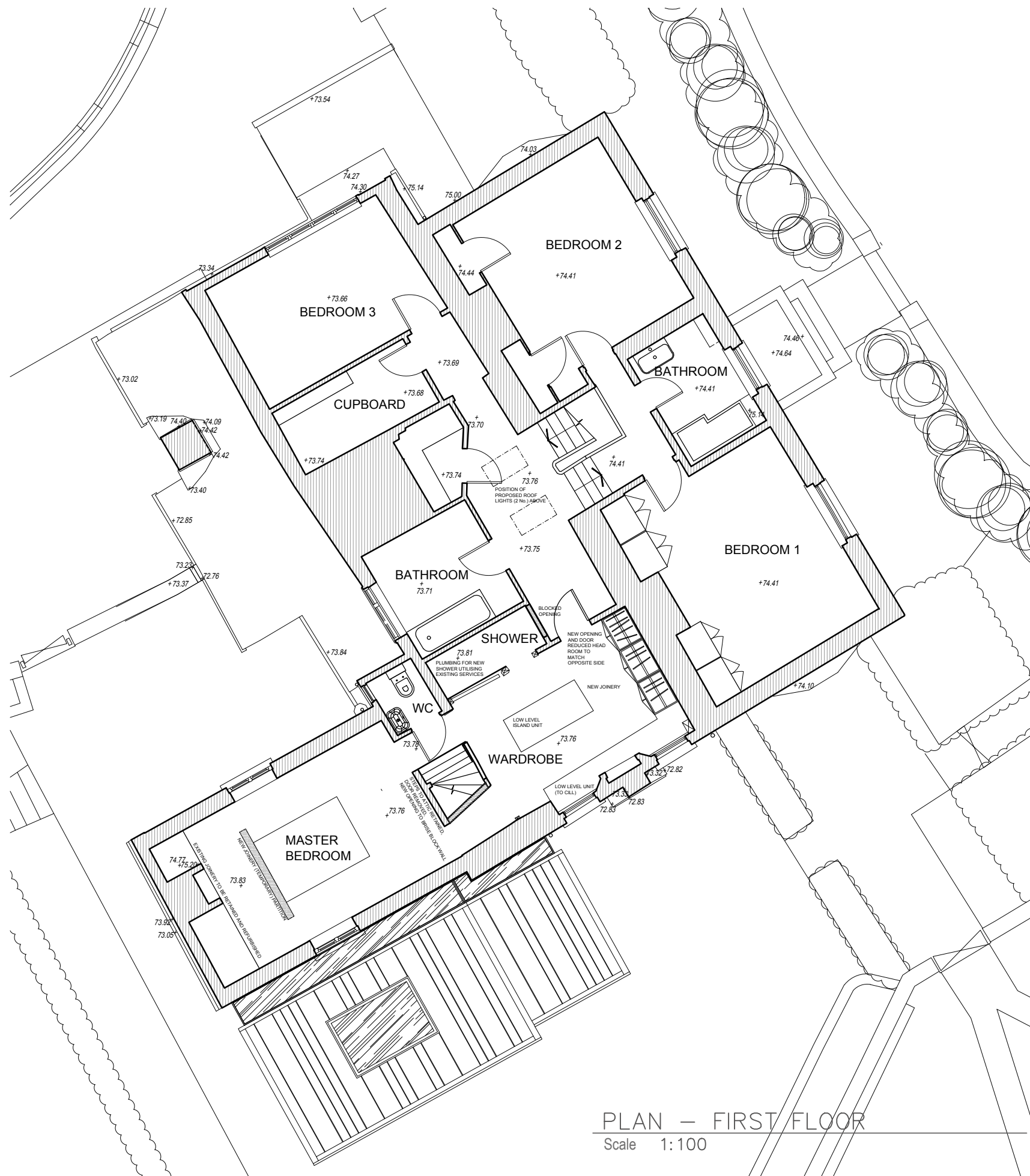

PLAN - FIRST FLOOR
Scale 1:100

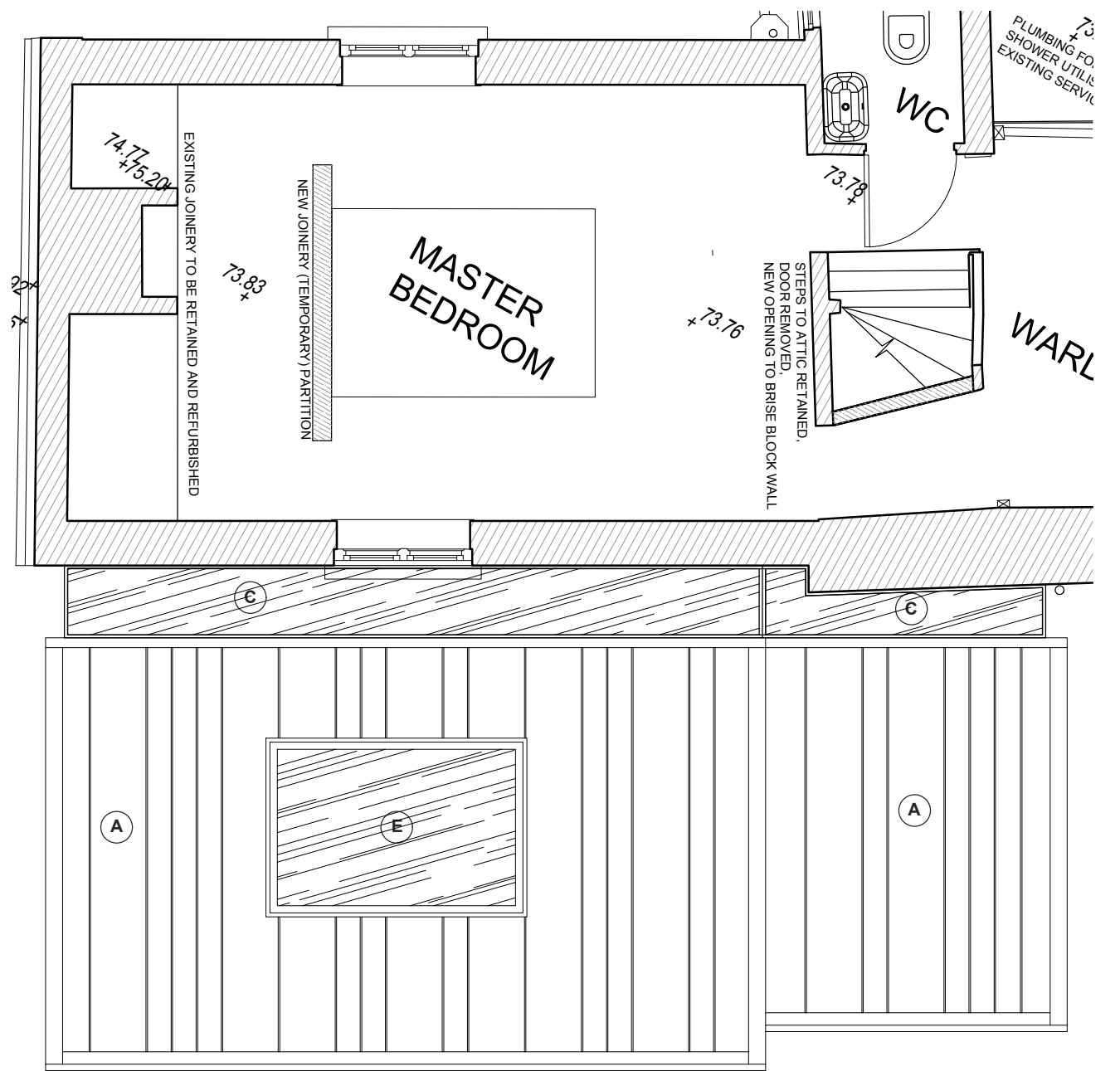

PLAN - FIRST FLOOR - ROOF EXTENS
Scale 1:50

- MATERIALITY:**
- A_Roof & Walls - EUROCLAD - VIEO
 - B_Structural Glazing (Windows) - Cortizo - Invisio
 - C_Structural Glazing (Connection) - Cortizo - Invisio - Fixed
 - D_Sliding Doors Minimal Glazing - Cortizo - Plusglide Visio
 - E_Skylight - (Flat & Fixed) - EcoGard



METRES
1:50 @ A3



METRES
1:100 @ A3



Indicative North

COEUS

COEUS DESIGN STUDIO LTD
Nations House, 103 Wigmore Street, London, W1U 1QS
www.coeusdesignstudio.com

PROJECT TITLE: MAPLESCOMBE FARM HOUSE, DA4

DRAWN BY: -- CHECKED BY: DD

DRAWING TITLE: PROPOSED FIRST FLOOR

ISSUED FOR: PLANNING

SCALE: 1:50@A3
1:100@A3

DATE: 06.2021

DRAWING NO: P_112

REVISION: *