

ELEVATION — EAST — EXTENSION

Scale 1:50



ELEVATION — EAST

Scale 1:100



METRES  
1:50 @ A3



Indicative North



METRES  
1:100 @ A3

**MATERIALITY:**

**A\_Roof & Walls -**

EUROCLAD - VIEO -  
Material: Steel Cladding  
Colour: Merlin Grey (RAL 180 40 05)  
Size: 'Concertina' effect - 200mm and 454mm Panels

**B\_Structural Glazing (Windows)**

Cortizo - Invisio  
Material: Structural Glass with thermally broken fixing details.  
Colour:RAL 7016  
Frame: 63mm

**C\_Structural Glazing - Connection between Extension and Grade II Building**

Cortizo - Invisio  
Material: Structural Glass with thermally broken fixing details.  
Colour:RAL 7016  
Frame: 63mm

# COEUS

COEUS DESIGN STUDIO LTD  
Nations House, 103 Wigmore Street, London, W1U 1QS  
www.coeusdesignstudio.com

REV \*:

PROJECT TITLE: MAPLESCOMBE FARM HOUSE, DA4

DRAWING TITLE: ELEVATION - EAST - PROPOSED

DRAWN BY: --

CHECKED BY: DD

ISSUED FOR: PLANNING

SCALE: 1:50@A3  
1:100@A3

DATE: 06.2021

DRAWING NO: P\_211

REVISION: \*

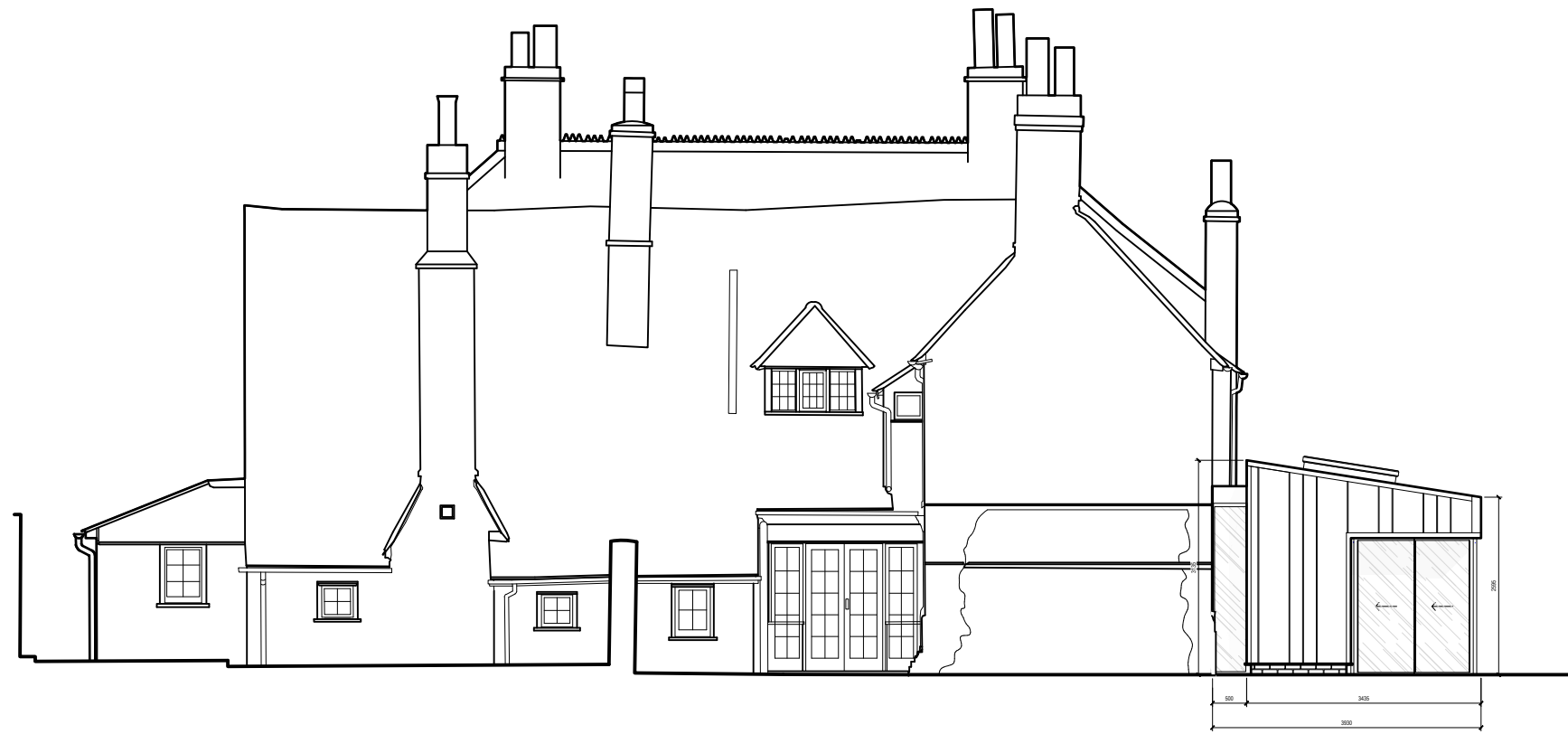

ELEVATION – WEST

Scale 1:100

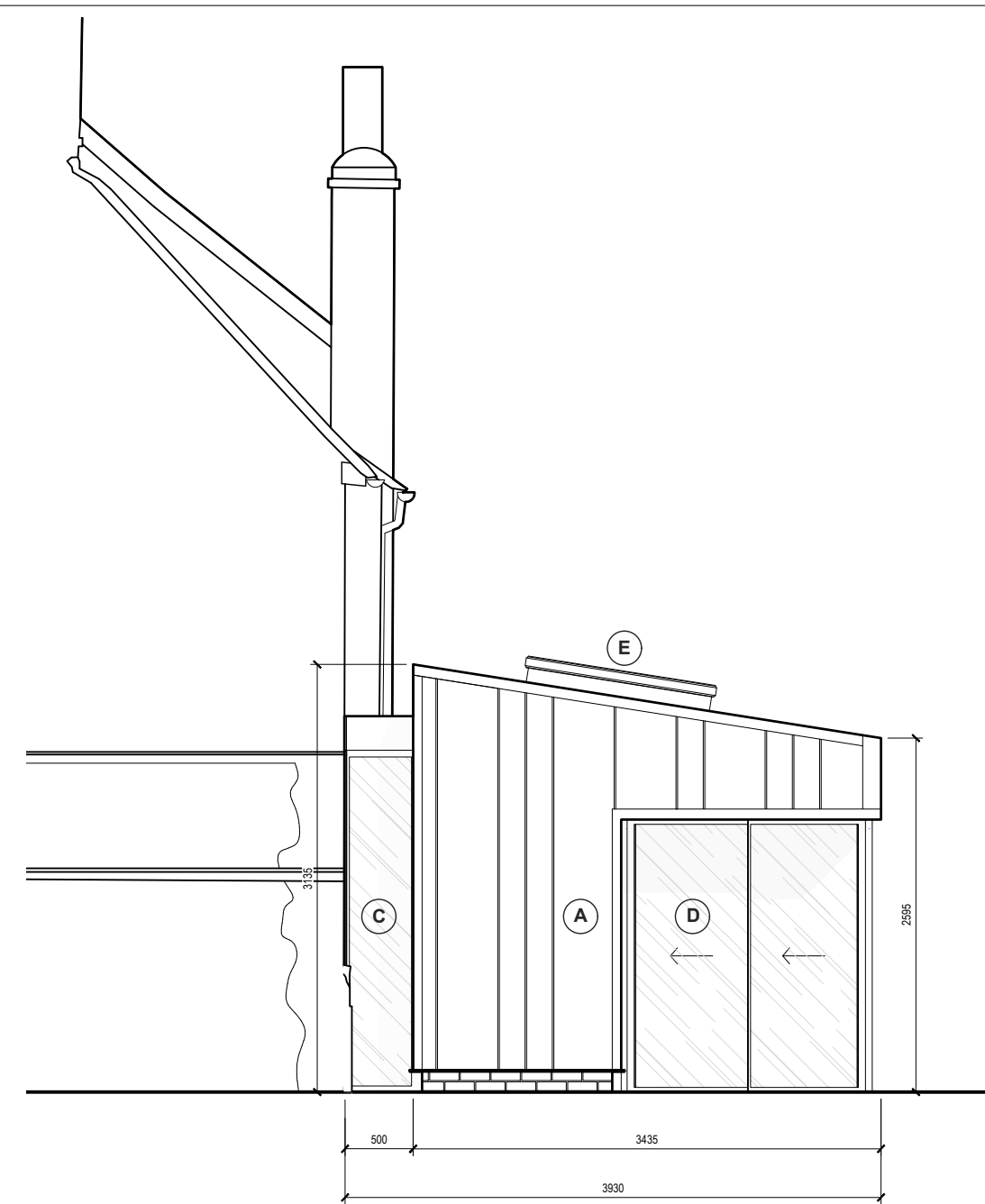

ELEVATION – WEST – EXTENSION

Scale 1:50

**MATERIALITY:**

**A\_Roof & Walls -**

EUROCLAD - VIEO -  
Material: Steel Cladding  
Colour: Merlin Grey (RAL 180 40 05)  
Size: 'Concertina' effect - 200mm and 454mm Panels

**C\_Structural Glazing - Connection between Extension and Grade II Building**

Cortizo - Invisio - Fixed  
Material: Structural Glass with thermally broken fixing details.  
Colour:RAL 7016  
Frame: 63mm

**D\_Sliding Doors Minimal Glazing**

Cortizo - Plusglide Visio - Sliding Doors  
Material: Aluminium with thermally broken fixing details.  
Colour:RAL 7016  
Frame:44mm & Sightlines: 20mm



METRES  
1:50 @ A3



METRES  
1:100 @ A3



REV \*:

PROJECT TITLE: MAPLESCOMBE FARM HOUSE, DA4

DRAWN BY: --

CHECKED BY: DD

SCALE: 1:50@A3  
1:100@A3

DATE: 6.2021

DRAWING TITLE: ELEVATION - WEST - PROPOSED

ISSUED FOR: PLANNING

DRAWING NO: P\_213

REVISION: \*

# COEUS

COEUS DESIGN STUDIO LTD  
Nations House, 103 Wigmore Street, London, W1U 1QS  
www.coeusdesignstudio.com



ELEVATION – SOUTH – EXTENSION

Scale 1:50



METRES  
1:50 @ A3

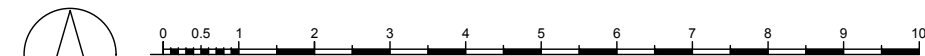

METRES  
1:100 @ A3

Indicative North

# COEUS

COEUS DESIGN STUDIO LTD  
Nations House, 103 Wigmore Street, London, W1U 1QS  
www.coeusdesignstudio.com

REV \*:

PROJECT TITLE: MAPLESCOMBE FARM HOUSE, DA4

DRAWING TITLE: ELEVATION - SOUTH - PROPOSED

DRAWN BY: --

CHECKED BY: DD

ISSUED FOR: PLANNING

SCALE: 1:50@A3  
1:100@A3

DATE: 6.2021

DRAWING NO: P\_214

REVISION: \*



ELEVATION – SOUTH

Scale 1:100

**MATERIALITY:**

**A\_Roof & Walls**

EUROCLAD - VIEO -  
Material: Steel Cladding  
Colour: Merlin Grey (RAL 180 40 05)  
Size: 'Concertina' effect - 200mm and 454mm Panels

**B\_Structural Glazing (Windows)**

Cortizo - Invisio  
Material: Structural Glass with thermally broken fixing details.  
Colour:RAL 7016  
Frame: 63mm

**D\_Sliding Doors Minimal Glazing**

Cortizo - Plusglide Visio - Sliding Doors  
Material: Aluminium with thermally broken fixing details.  
Colour:RAL 7016  
Frame:44mm & Sightlines: 20mm

**E\_Skylight - (Flat & Fixed)**

EcoGard - Fixed - Double Glazed (Heat Soaked)  
Material: Aluminium  
Colour:RAL 7016  
Size: 1000 x 2000mm