

Copyright in the design and this drawing is the property of RESI. Reproduction in whole or in part is forbidden without written sanction of RESI. This drawing must be read in conjunction with all other relevant documentation and drawings.

RESI accepts no liability for any expense, loss or damage of whatsoever nature and however arising from any variation which has not been referred to them and their approval obtained.

Print out to actual scale. For planning purposes only. All dimensions to be cross checked on site prior to construction and ordering of products. Any discrepancies to be reported to RESI immediately.

#### NOTES

##### Proposed Materials:

Brickwork / Walls - White render to match existing

Pitched Roof - Slate tiles to match existing

Windows - Aluminium framed windows and rooflight

RWP's / Gutter's / Fascia's - White uPVC downpipes, guttering, and fascias to match existing

#### Revision

Rev	Notes	Date
A	Planning Issue	11/06/2021

#### KEY

--- Boundary line    --- Level line  
Existing removed    Neighbouring context

#### JOB TITLE

Proposed front porch, facade alterations, internal alterations, floor plan redesign and all associated works at Gleswith Sea View Road

#### STATUS

Planning Drawings

#### DRAWING TITLE

Proposed Elevations

#### CLIENT

Ali Mabey

#### SCALE

1 : 100 at A3

#### DRAWN

PC

#### DATE

June 2021

#### CHECKED

UK

DRAWING NO. B81752 - 3201 A

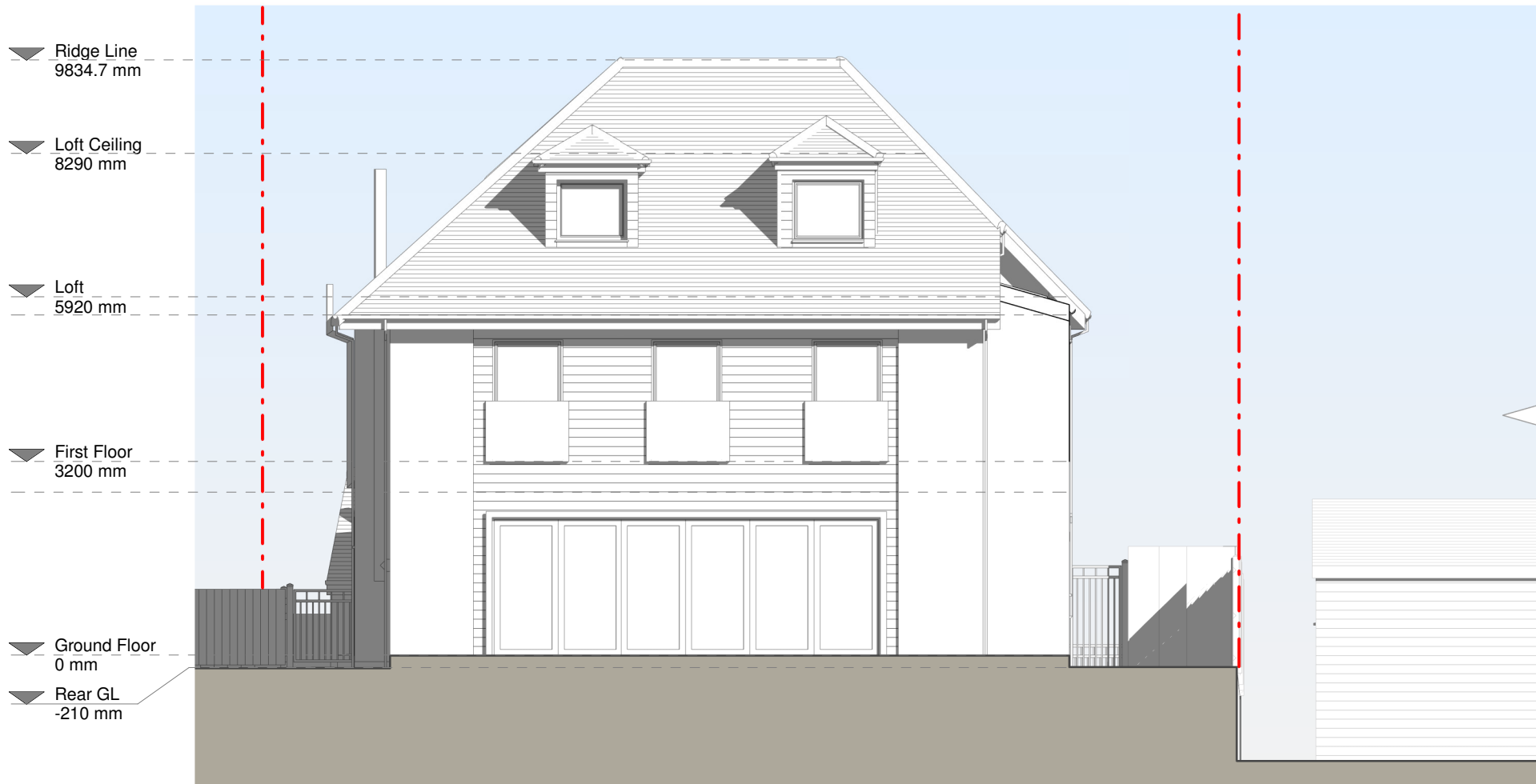

North-West Elevation



South-West Elevation

1 0 1 2 3 4 5  
SCALE 1:100 m