



FRONT PHOTO 1



FRONT PHOTO 2



REAR PHOTO

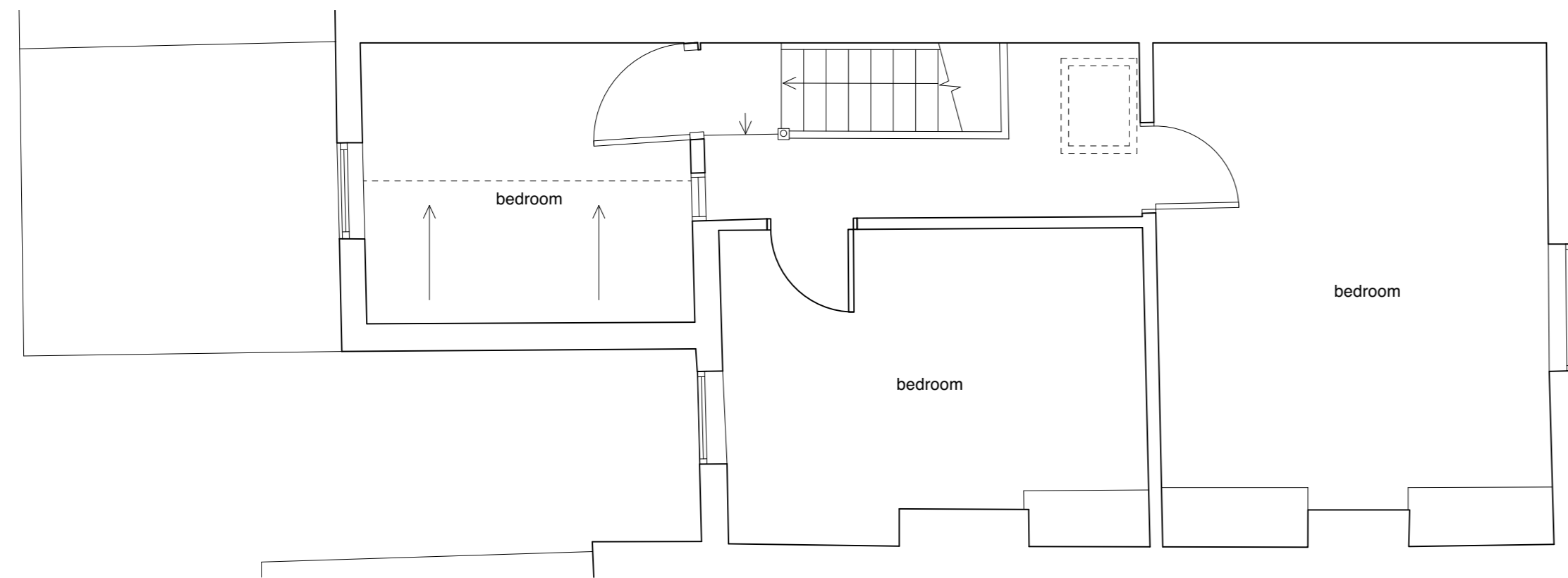

FIRST FLOOR PLAN
1:50

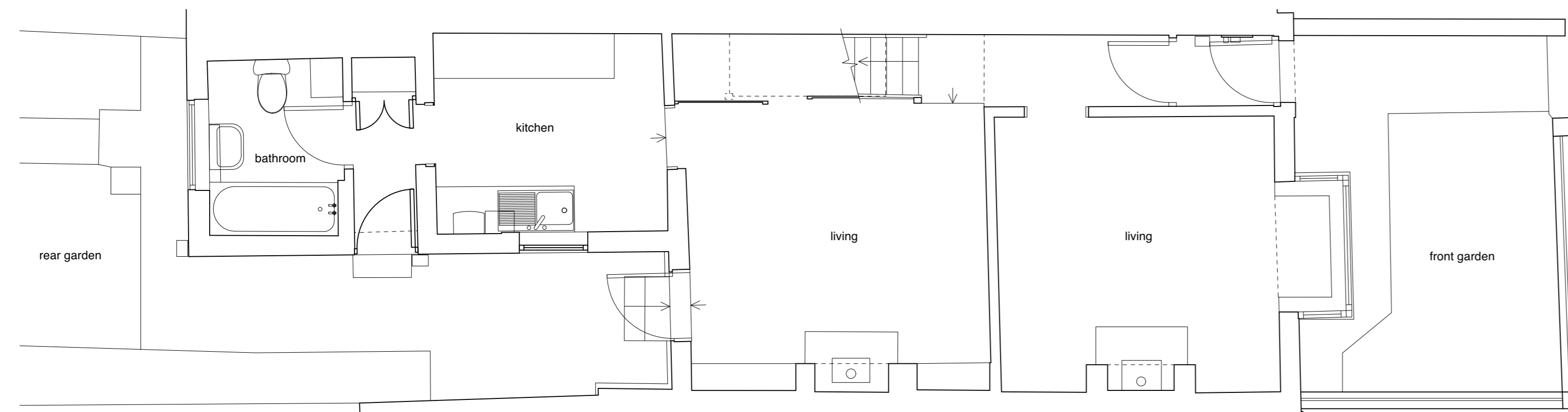

GROUND FLOOR PLAN
1:50

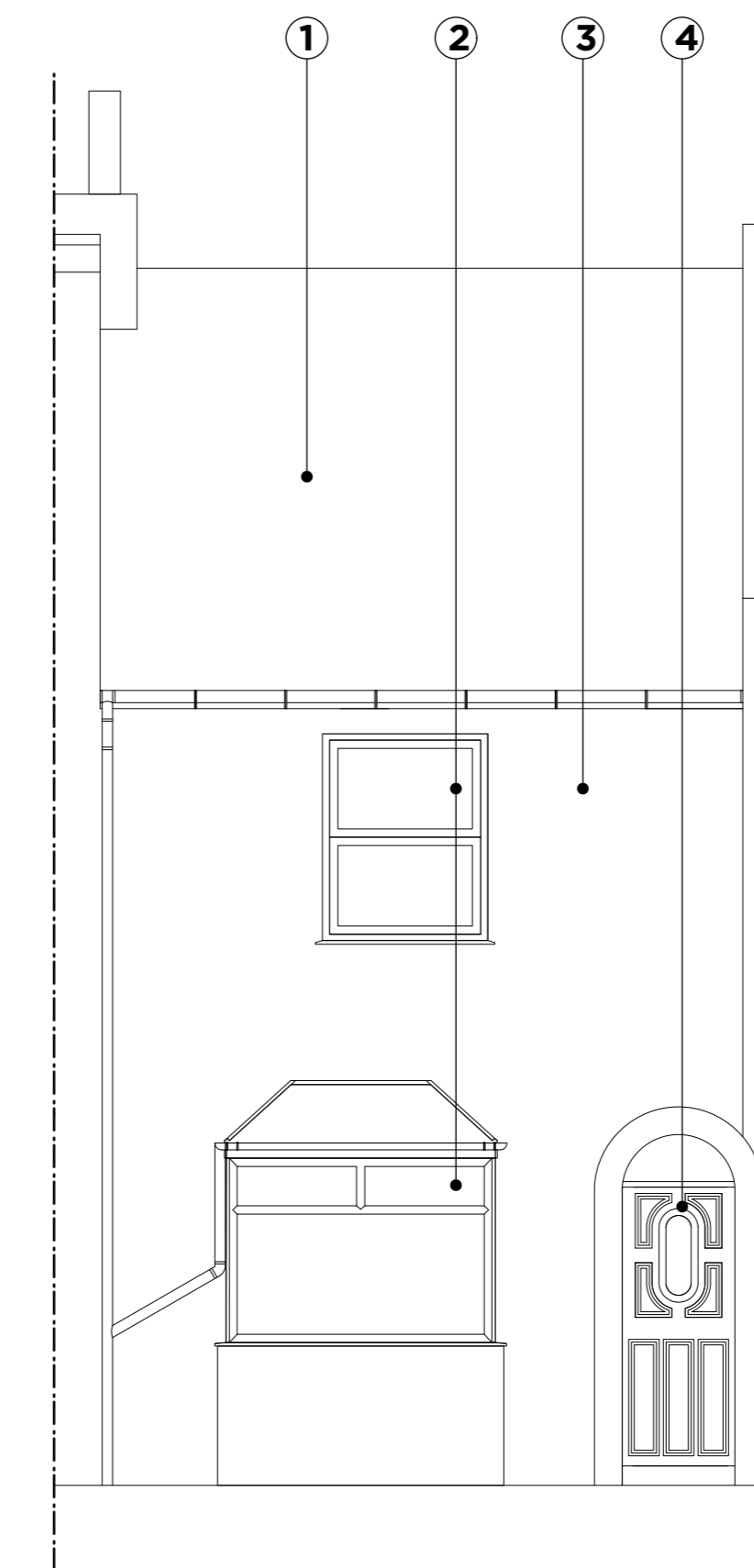

FRONT ELEVATION
1:50

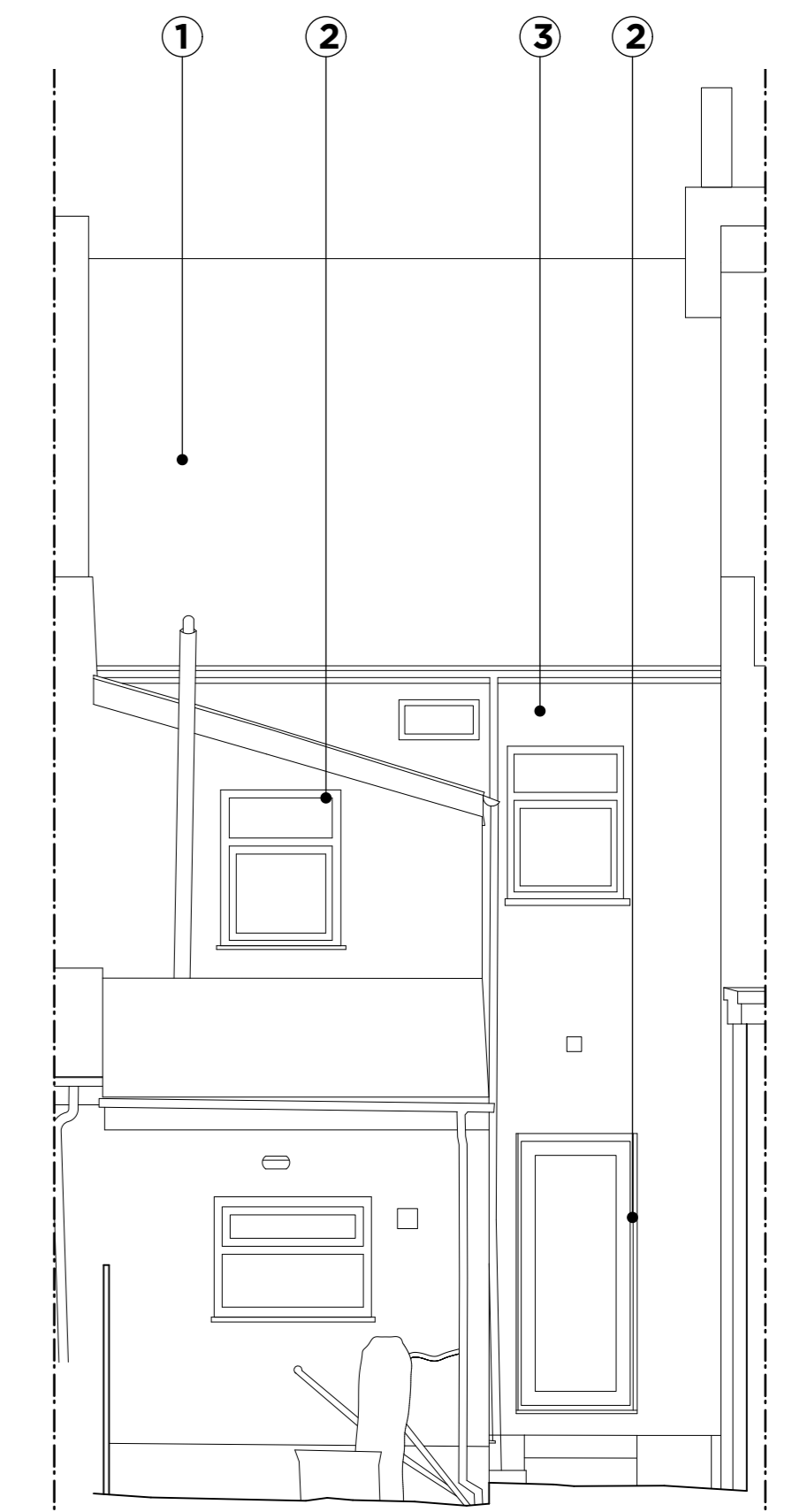

REAR ELEVATION
1:50

Key

- ① - tiles
- ② - upvc windows/ doors
- ③ - painted render
- ④ - painted timber door

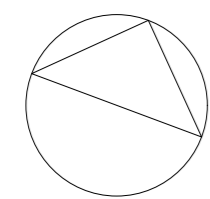
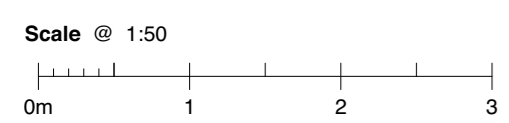

moon

The Coach House
18 Sutherland Place
Clifton
Bristol BS8 2TZ
t 0117 9733284
e info@moonarchitectandbuilder.co.uk
www.moonarchitectandbuilder.co.uk

project
Alterations to elevations, dormer
roof extension & raised deck:
60 Carlyle Road
Greenbank
BS5 6HH

rev - 09.07.21 -ISSUED FOR PLANNING

date
JUL 2021

drawing title
AS EXISTING

scales
AS NOTED
@ A1

job / drawing no.
60CR.P10/-