

NOTES  
 These drawings are licensed representations for the purposes of planning or client concept stages. They do not form building or construction drawings.  
 The designs within this drawing are subject to copyright by Lanza Architects.  
 This drawing to be read in conjunction with accompanying planning documents or scheduled specifications.  
 All drawings, notes, details and dimensions are to be checked and any discrepancies are to be reported immediately to Lanza Architects.  
 IF IN DOUBT, ASK  
 Notwithstanding the representations on this drawing, if used as secondary stage drawings, all foundations and structural members to be designed to comply in all respects with the Construction and Building Acts, and all their amendments. This drawing is subject to advice from a structural engineer before implementation.  
 A note to clients and contractors: it is the obligation of both client and contractor to study these drawings carefully before works commence and to report any discrepancy to the architect, and they will allocate all resources to resolving promptly. This is especially true if there is no architectural presence on site. The architect cannot take liability for unreported discrepancies falling in the duration of the project.

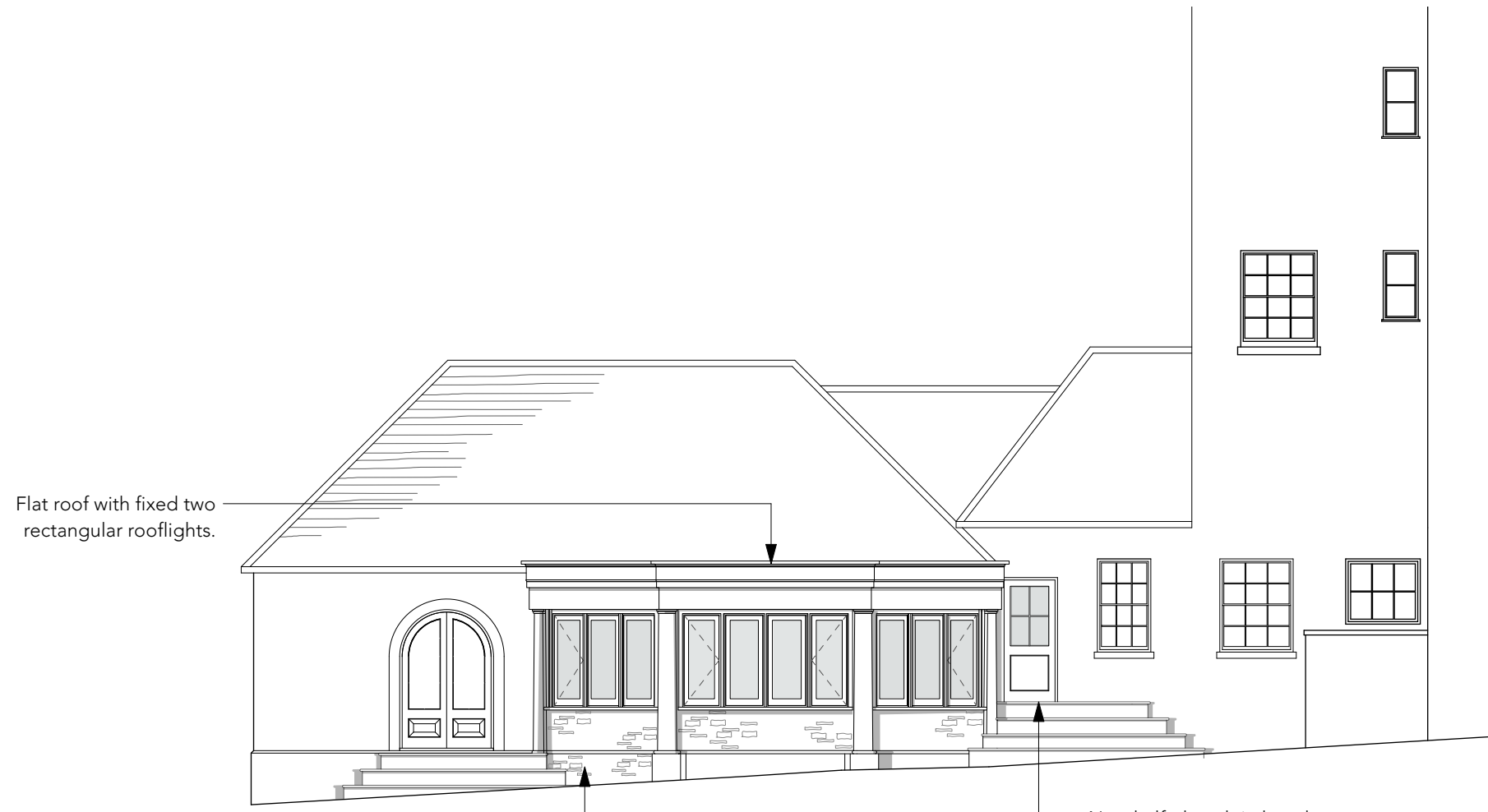

Flat roof with fixed two rectangular rooflights.

North Elevation

Proposed pentagon extension, faced with rubble stone walling with ashlar stone columns and parapet.

New half glazed timber door proposed to replace existing door which is decayed.

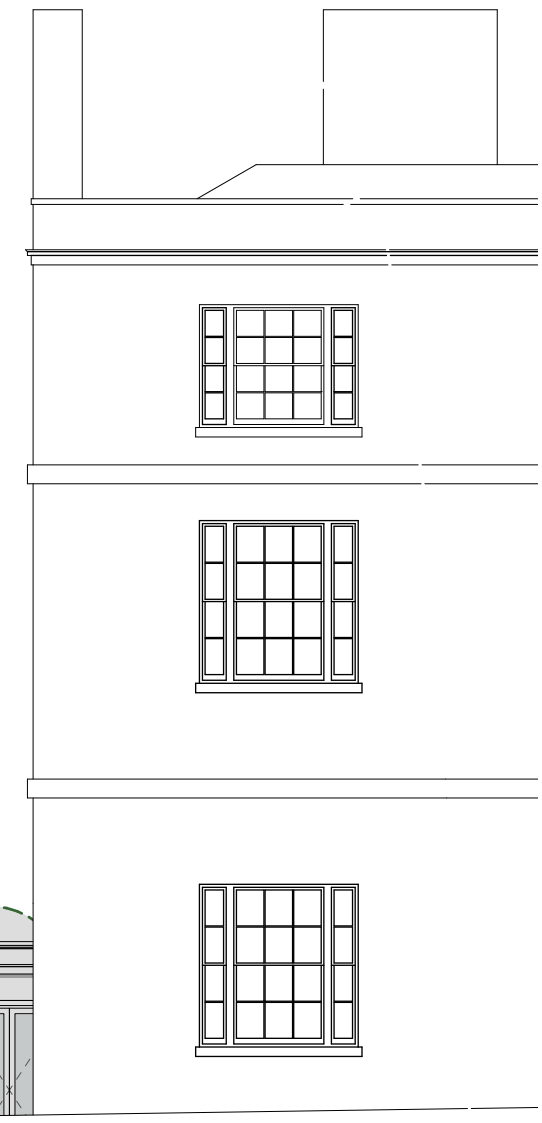

West Elevation from principle elevation

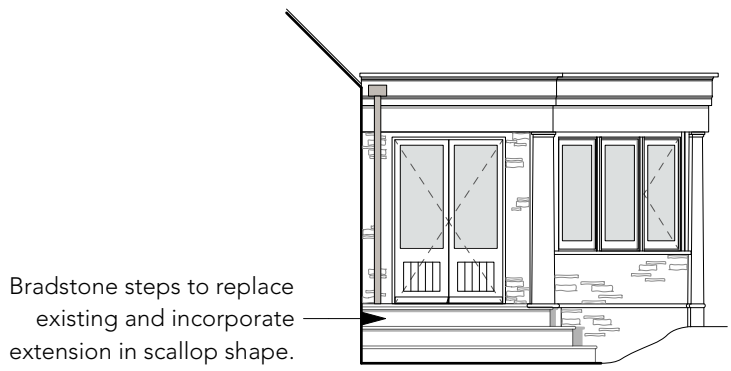

Bradstone steps to replace existing and incorporate extension in scallop shape.

East Elevation

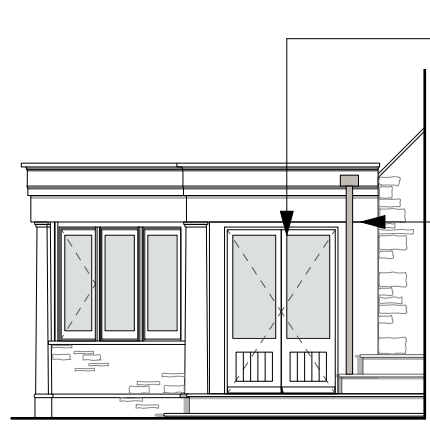

Plain glazed timber framed double doors to proposed extension.

Cast iron rainwater good powder coated to match existing colour; 'Cotswold Cream'

Dashed line denotes vegetation which partly conceals the proposals.

