

CONTRACTOR TO TAKE NOTE: All existing and proposed dimensions are to be checked on site and any discrepancies to be notified immediately. Commencement of works on site will be deemed as all dimensions have been checked. Due to areas of the structure being covered, unexposed or otherwise inaccessible the existing / proposed dimensions / notes / specifications of existing materials are subject to confirmation of site when it is feasible to expose the relevant areas of construction. All material schedules are given in good faith and for pricing purposes only. It is the responsibility of the contractor to check their accuracy before ordering any materials. Remway Design accepts no responsibility for the accuracy of these material schedules.

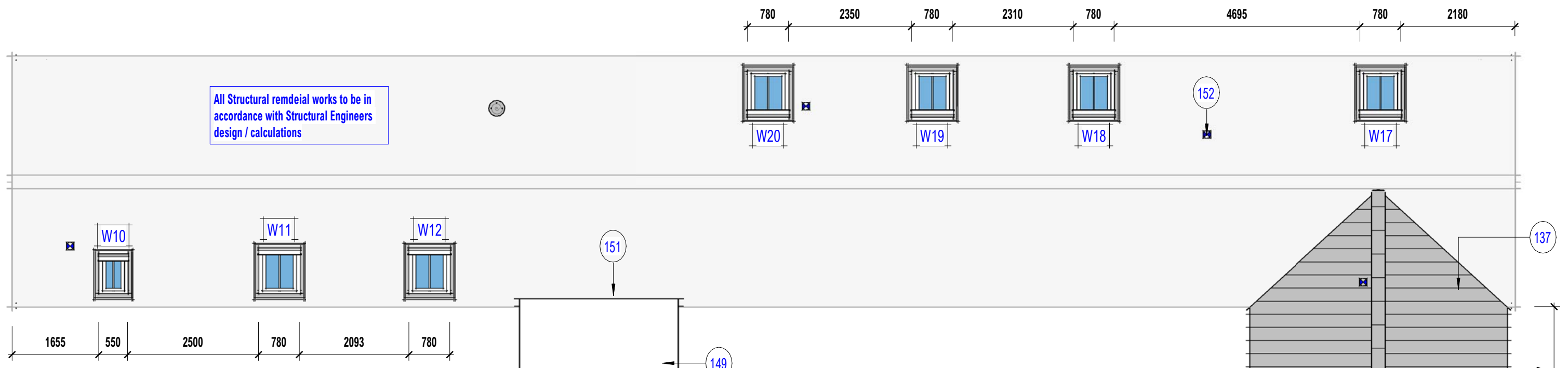

07 - Window Schedule		
(subject to site survey)		
Mark	Width	Height
W1	1350	2400
W2	1000	700
W3	1000	700
W4	1350	1650
W5	750	750
W6	1350	1350
W7	1350	2100
W8	1350	2100
W9	330	2100
W10	550	980
W11	780	1140
W12	780	1140
W13	780	1140
W14	780	1140
W15	550	980
W16	780	1140
W17	780	1140
W18	780	1140
W19	780	1140
W20	780	1140
Grand total: 20		

06 - Roof Covering Schedule	
Mark	Material: Area
Extension Roof Covering	70.7 m ²

Contractor to order trusses to suit finished site dimensions and not from the dimensions shown on the design plans.

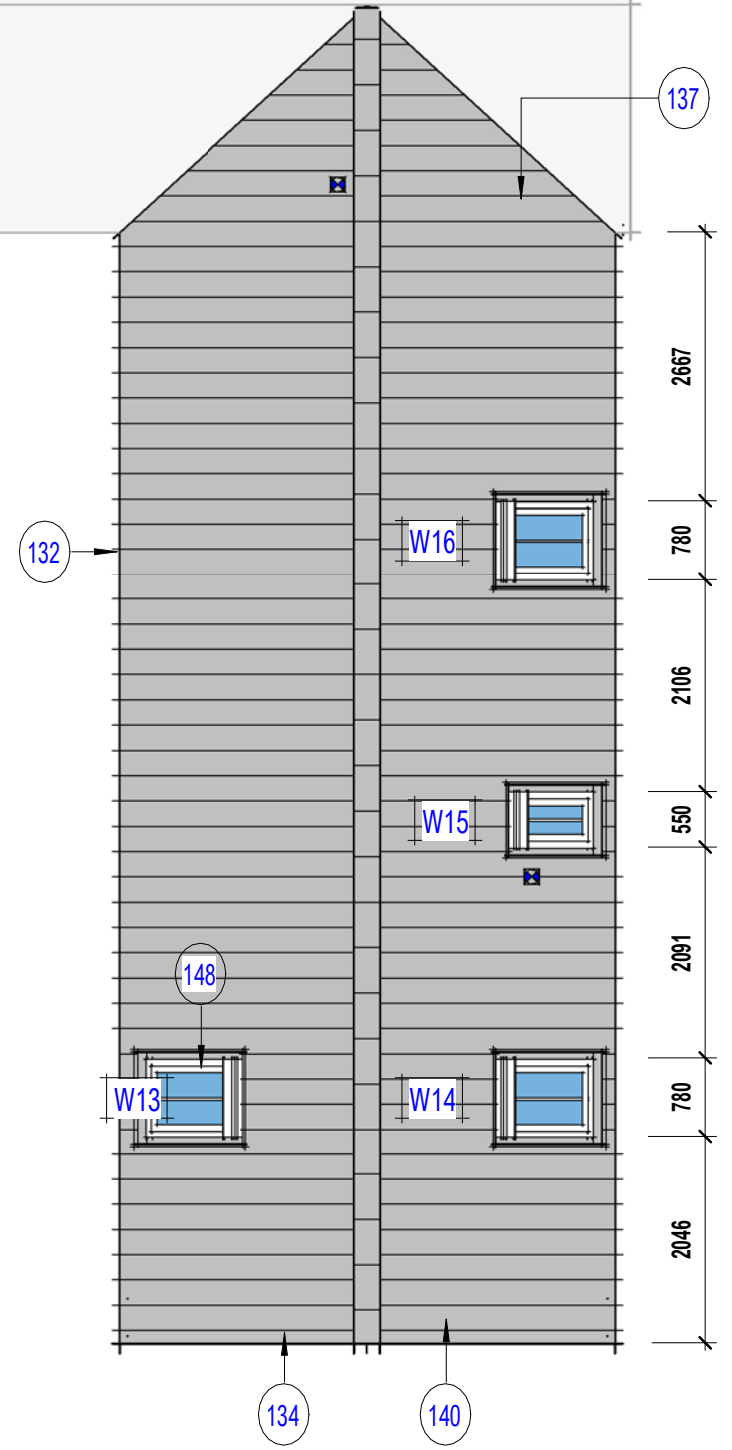

Coopers Barn | School Lane | Walcot