

**Proposed Elevation on
Rear Facing Glazing Unit**
(scale 1:20)

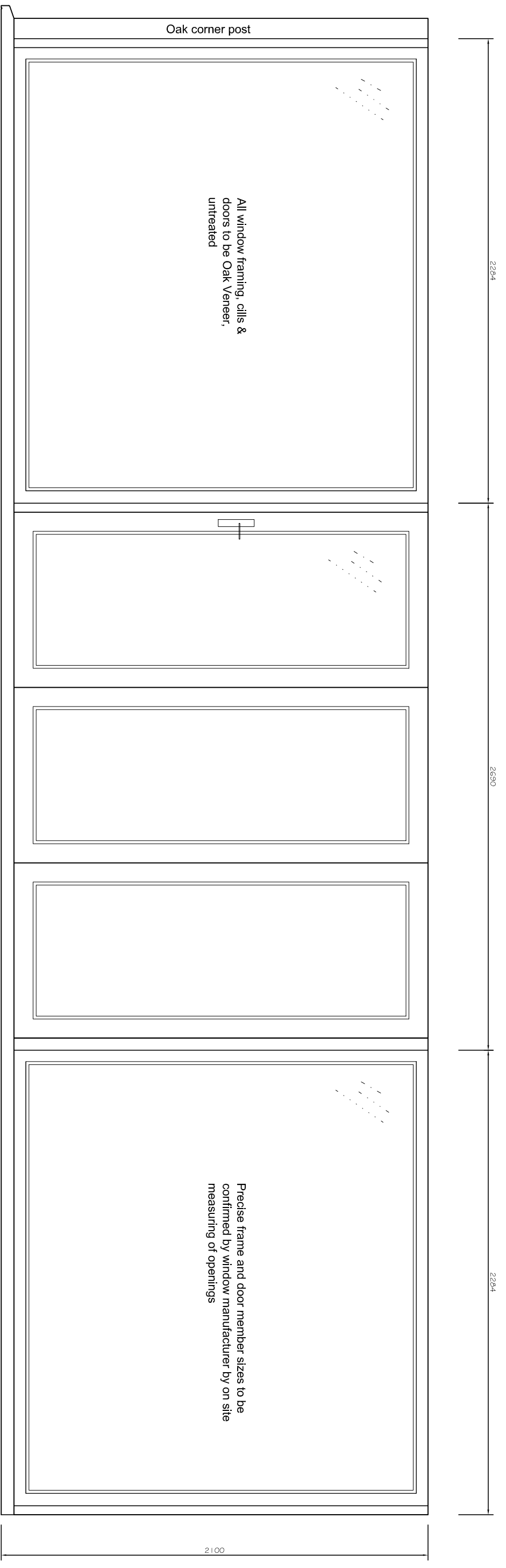

**Proposed Elevation on
Side Facing Glazing Unit**
(scale 1:20)

W.I DESIGN
ARCHITECTURAL DRAUGHTING SERVICE
Tel: 07972 696872
EMAIL: architectsincolnshire@gmail.com

CLIENT:
MR AND MRS GOWER

PROJECT:
PROPOSED SINGLE STOREY REAR
EXTENSION, 18 CHURCH STREET,
GREAT HALE, NG34 9LF

DRG TITLE:
PROPOSED WINDOW
ELEVATIONS

DATE:
MAY 21

SCALE:
AS STATED AT A1

DRG No.:
20-0819-03

DRAWN BY:
WI