

Proposed Floor Plan 1:100

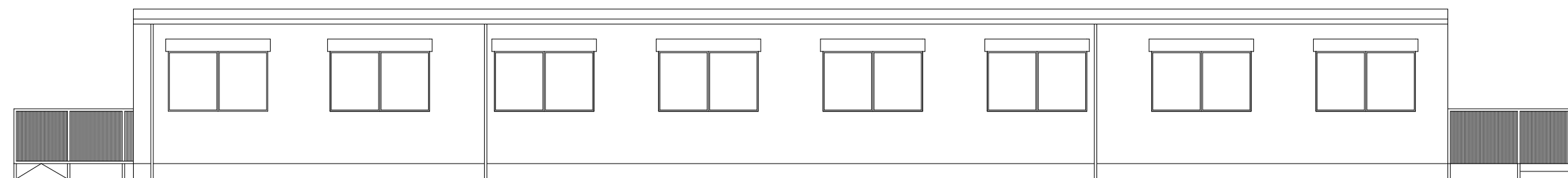

Proposed Rear Elevation 1:100

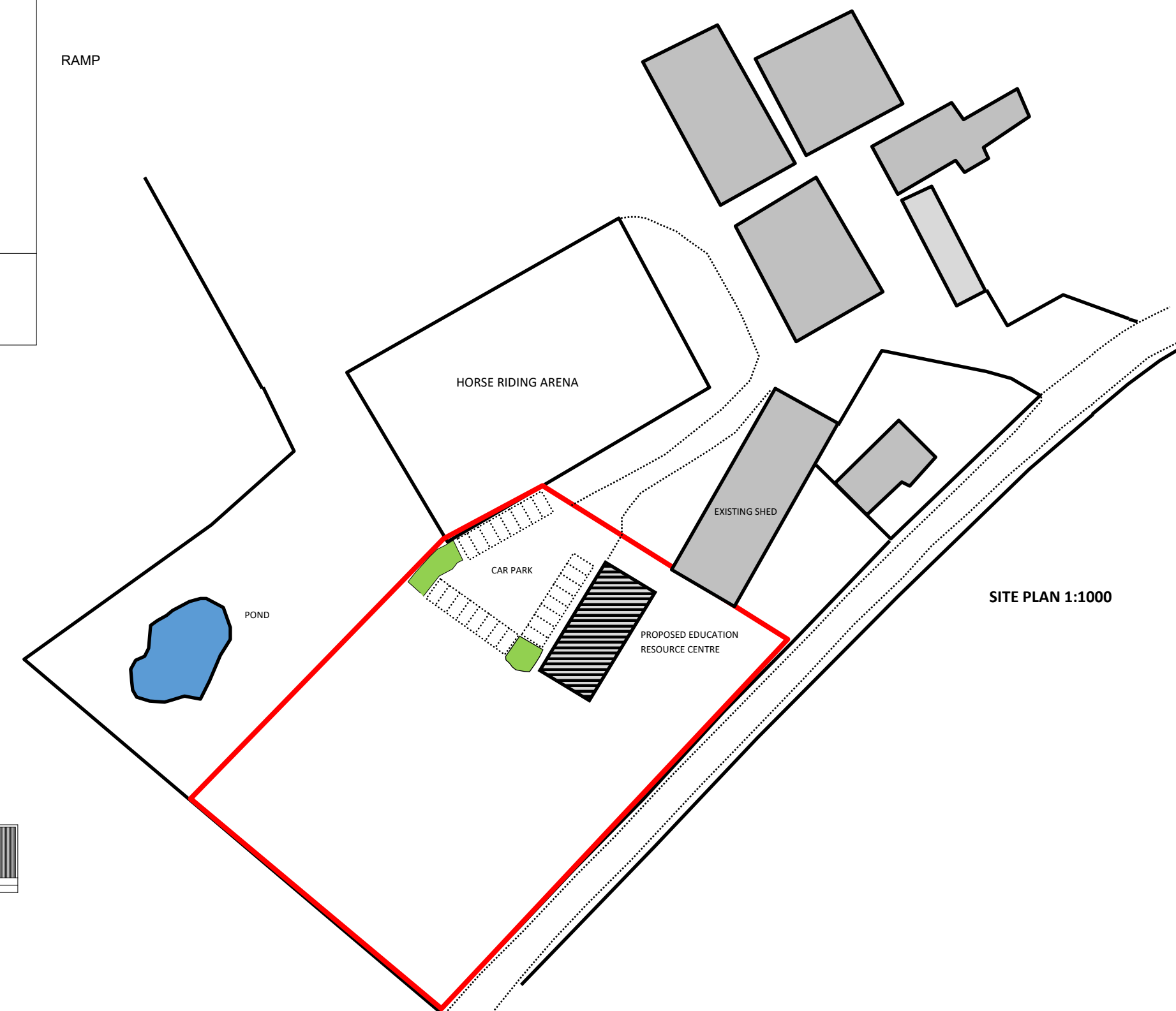
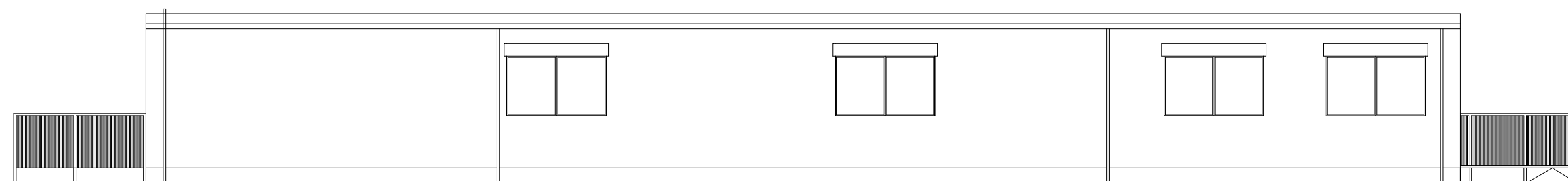

Proposed Front Elevation 1:100

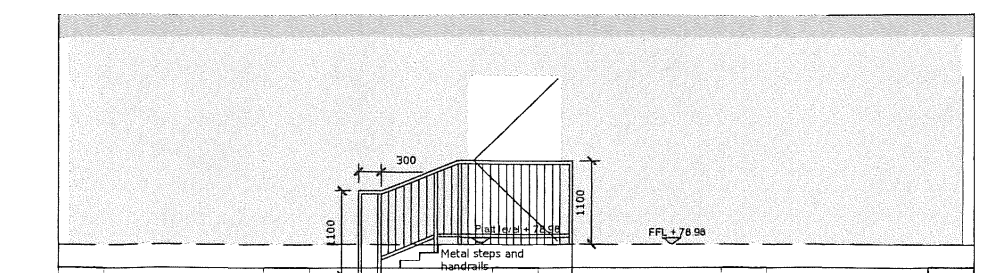

Proposed Side Elevation 1:100

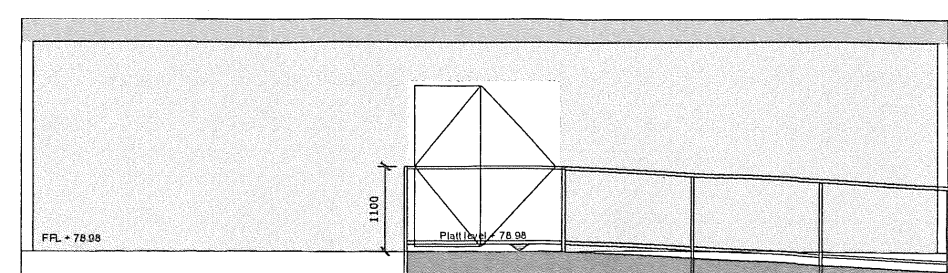

Proposed Side Elevation 1:100



SITING OF MODULAR BUILDING  
FOR EDUCATIONAL RESOURCE CENTRE  
AT MUIRHOUSE FARM, UPLAWMOOR  
G78 4BP  
MR B. McENHILL  
01D

OCCUPANCY - THE RESOURCE CENTRE WOULD BE USED BY EXISTING ASN SCHOOLS IN THE LOCAL AREA IT IS FORECAST THAT THERE WOULD BE A MAXIMUM OF 4 PUPILS PER CLASSROOM AND THE MAXIMUM STAFF RATIO WOULD BE ONE STAFF MEMBER PER PUPIL.