

Bin to be provided under sink for storage of separated wastes with min combined capacity of 0.25m

**Proposed floor plan of log cabins**  
Scale 1:100

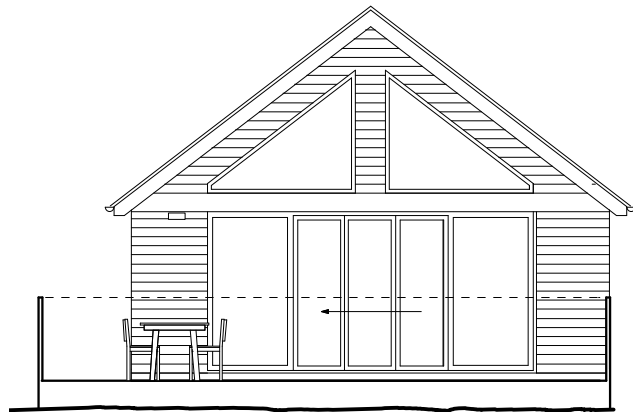

**Proposed Indicative Elevation A**  
Scale 1:100

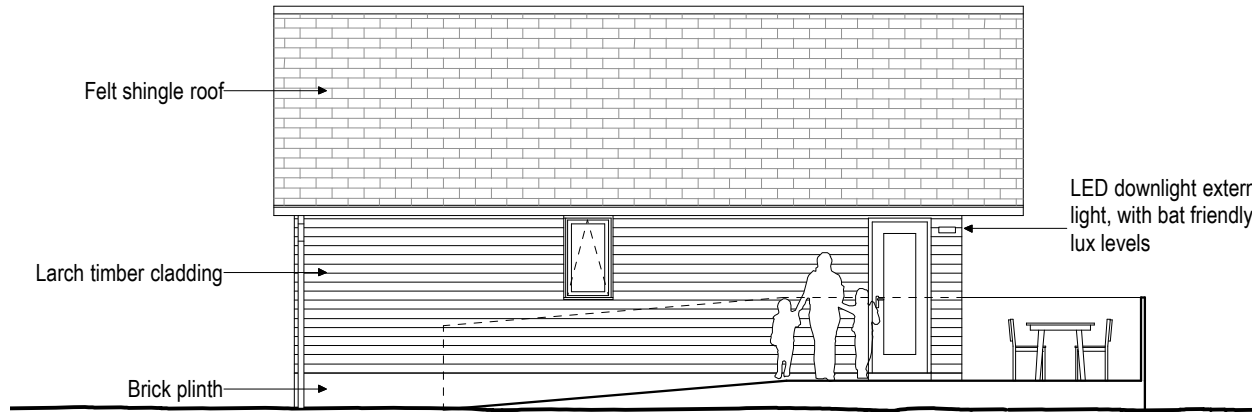

**Proposed Indicative Elevation B**  
Scale 1:100

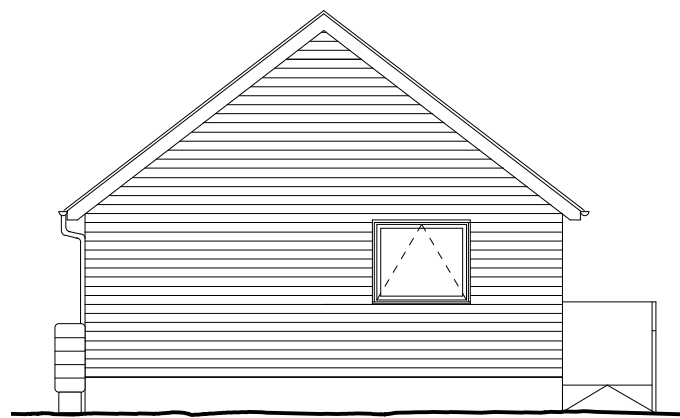

**Proposed Indicative Elevation C**  
Scale 1:100

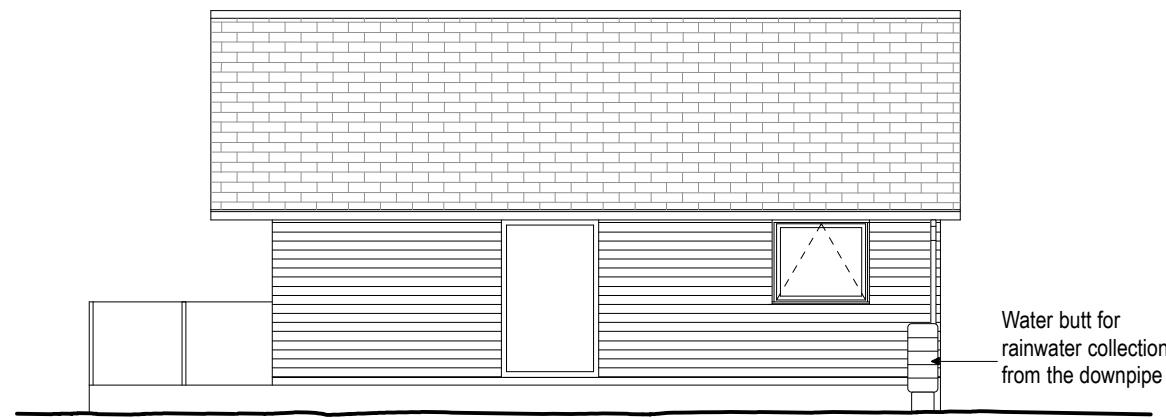

**Proposed Indicative Elevation D**  
Scale 1:100

Indicative style of cabins shown - to be confirmed via condition

Client <b>Doug Barley</b>	
Site <b>Ty Coed Llanidloes Powys SY18 6NZ</b>	
Job <b>Leisure development</b>	
Title <b>Proposed Indicative Cabin drawings</b>	
Scale <b>1:100</b>	Drawn by <b>SS</b>
Date <b>July 2020</b>	Drawing no. <b>Crow/13</b>
 <b>LF Architecture Ltd</b> architectural consultants Monkyn Pyn, Thornwell Road, Wilmington, East Sussex, BN26 6RL Telephone/Fax: 01323 489767 Mobile: 07973 349724 e-mail: mail@lfarchitecture.co.uk Company no. 5123995	