

Existing floor plan of barn  
Scale 1:200

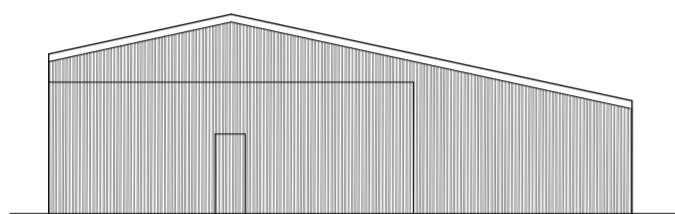

Existing Elevation A  
Scale 1:200

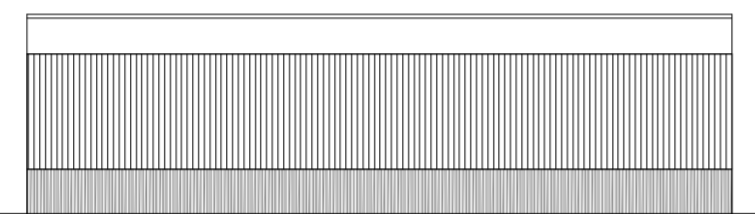

Existing Elevation B  
Scale 1:200

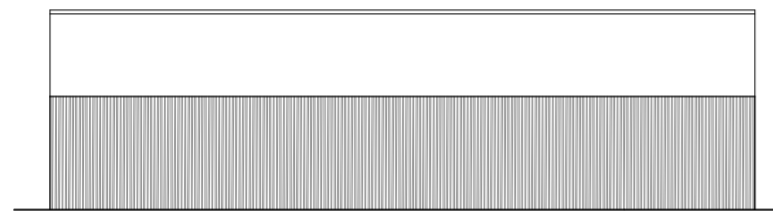

Existing Elevation C  
Scale 1:200

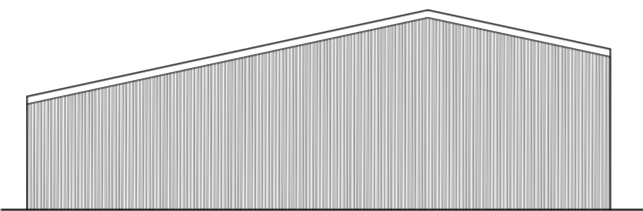

Existing Elevation D  
Scale 1:200

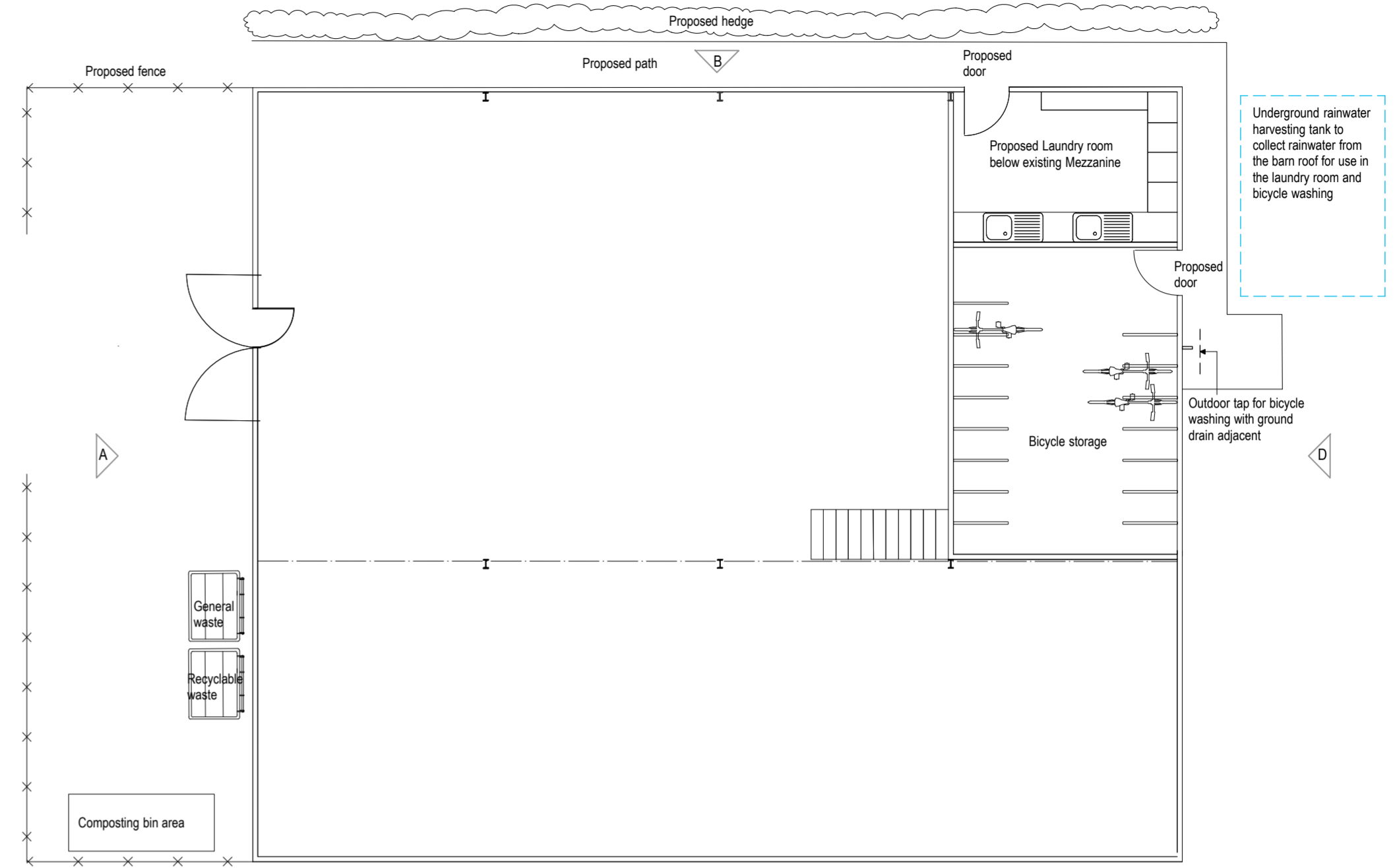

Proposed floor plan of barn  
Scale 1:100

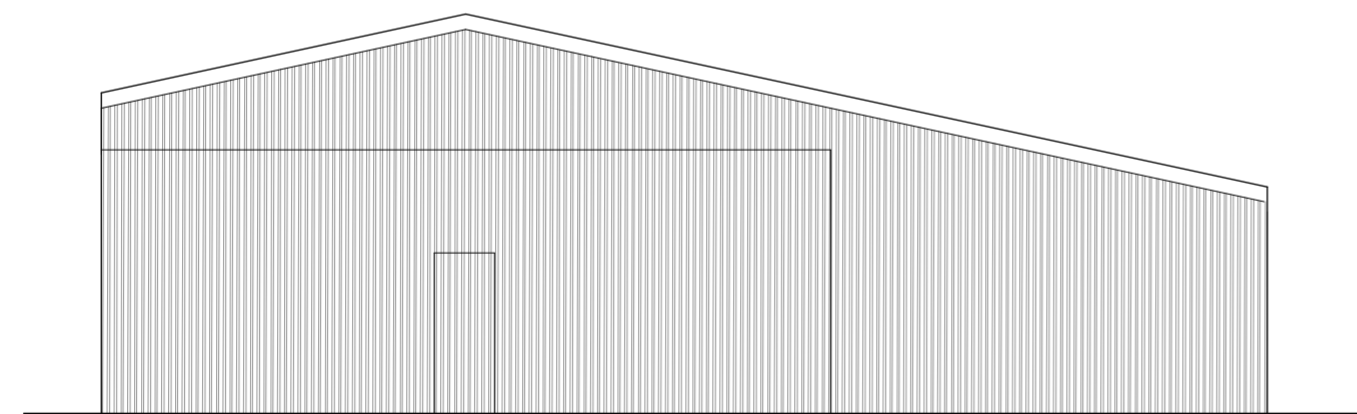

Proposed Elevation A  
Scale 1:100

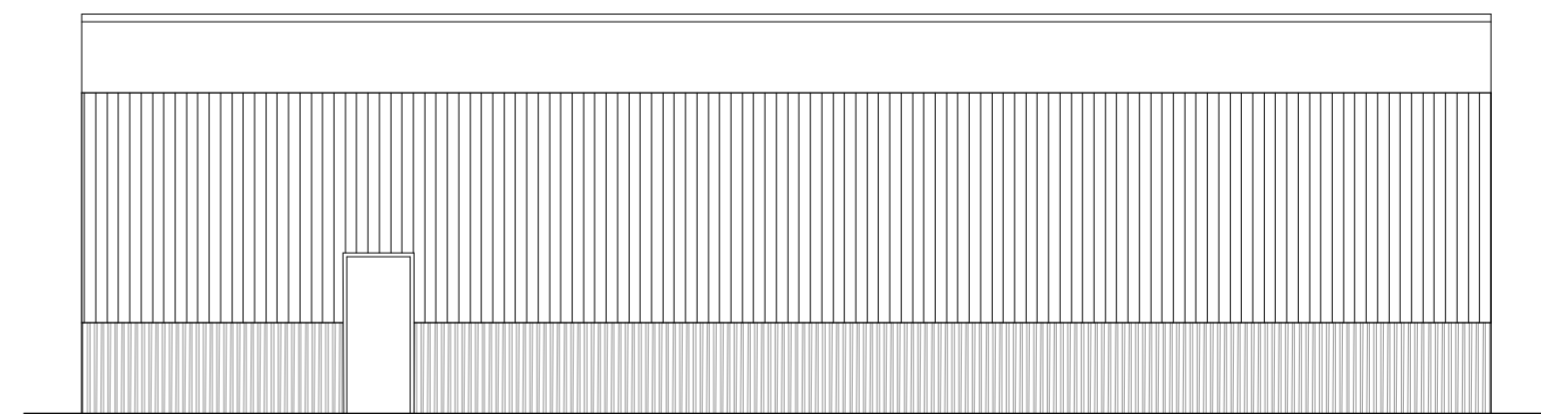

Proposed Elevation B  
Scale 1:100

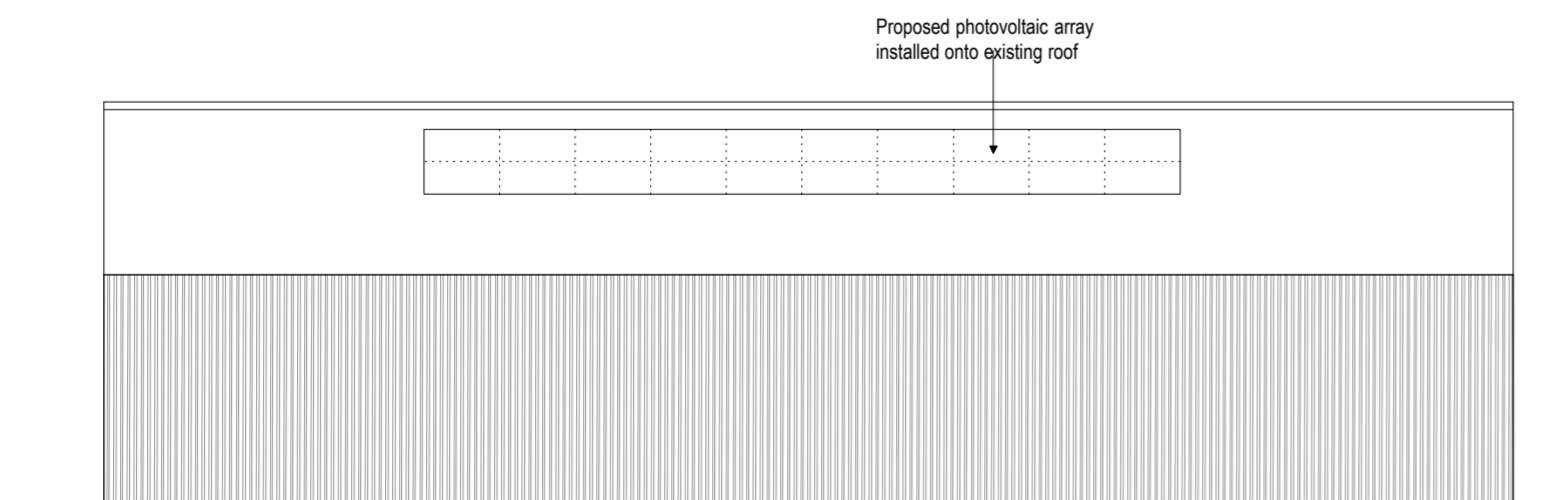

Proposed Elevation C  
Scale 1:100

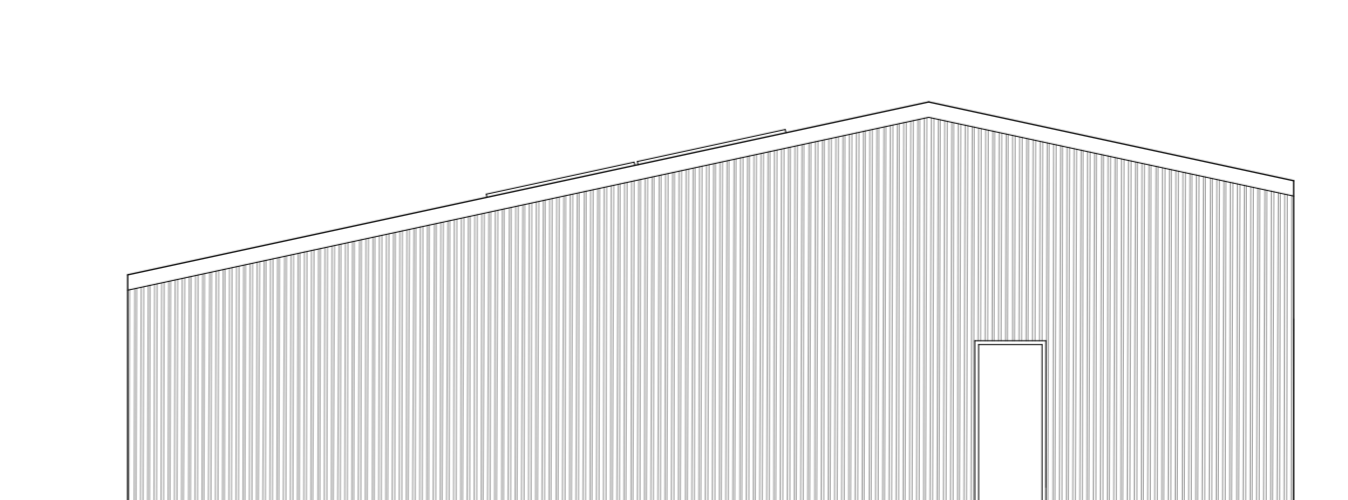

Proposed Elevation D  
Scale 1:100

Client <b>Doug Barley</b>	
Site <b>Ty Coed Llanidloes Powys SY18 6NZ</b>	
Job <b>Leisure development</b>	
Title <b>Barn existing &amp; proposed drawings</b>	
Scale <b>1:100</b>	Drawn by <b>SS</b>
Date <b>July 2020</b>	Drawing no. <b>Crow/14</b>
<b>LF Architecture Ltd</b> architectural consultants Monkyn Pyn, Thornwell Road, Wilmington, East Sussex, BN26 6RL Telephone/Fax: 01323 489767 Mobile: 07973 349724 e-mail: mail@lfarchitecture.co.uk Company no. 5123995	