

175900.00 N

175880.00 N

175860.00 N

352060.00 E

352080.00 E

352100.00 E

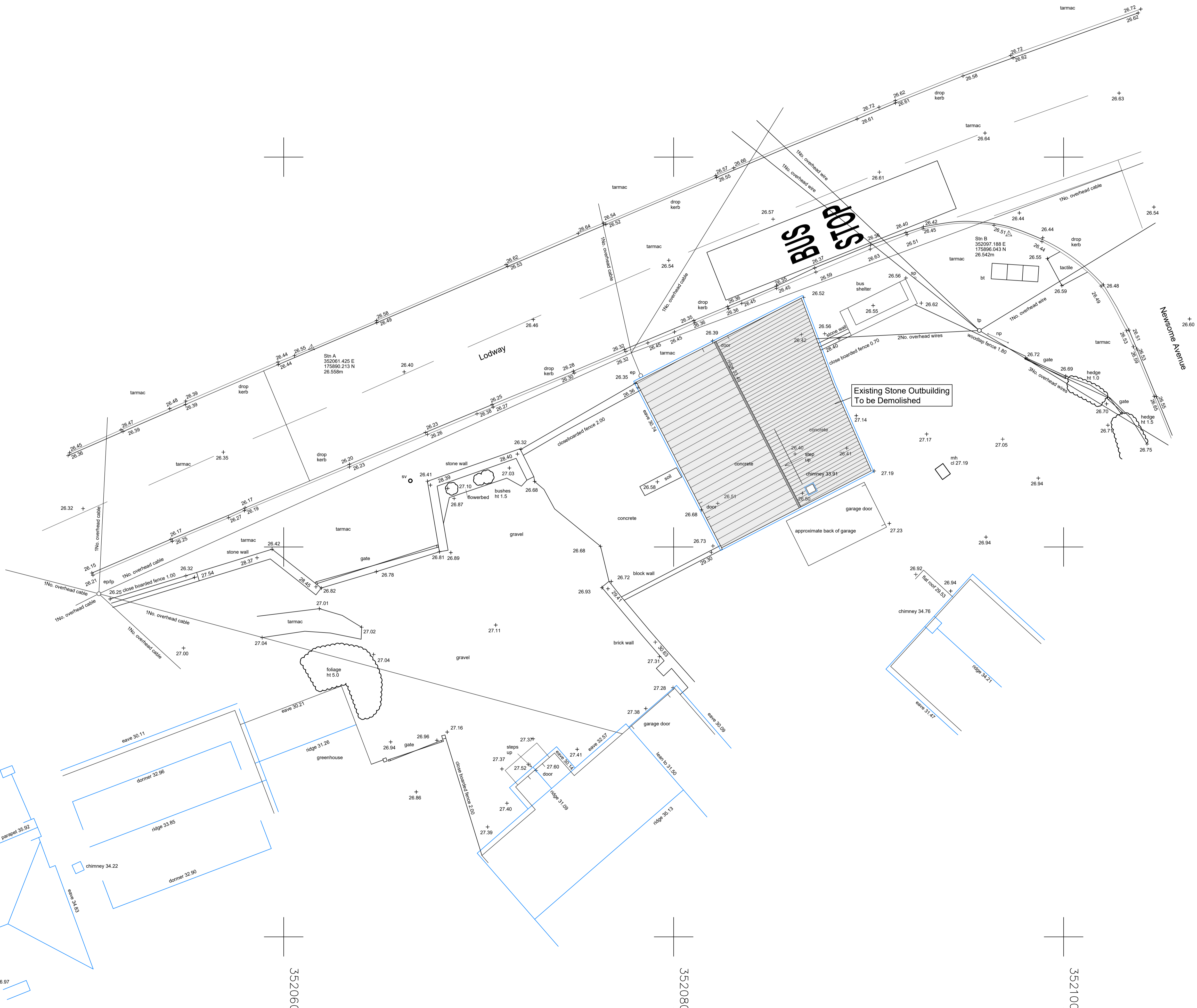

STANDARD REFERENCES

ABBREVIATIONS

bl	bollard	lp	lamp post
bb	bellisha beacon	mk	marker post
bs	bus stop	mh	manhole
bt	telecoms	nb	notice board
catv	cable TV cover	np	nameplate (road)
cl	cover level	p	post
conc	concrete	pb	post box
cws	combined sewer	ret	retaining wall
dk	drop kerb	re	rodding eye
elec	electricity ic	rg	road gully
ESS	Elec. Sub-Station	rs	road sign
ep	electricity pole	rwp	rainwater pipe
fb	flower bed	sp	signpost
fh	fire hydrant	sv	stop valve
fl	floor level	svp	soil vent pipe
fp	footpath	sws	storm water sewer
fl.p	flagpole	tcb	telephone callbox
fws	foul water sewer	tp	telegraph pole
g	gully	tl	traffic light
gav	gas valve	utr	unable to raise
ic	inspection cover	vp	vent pipe
il	invert level	wlap	woodlap fence
irf	iron railing fence	wm	water tap
jb	junction box	wp	wood post
ko	kerb outlet	wt	water tap

Notes

- This survey has been computed and drawn about the Ordnance Survey National Grid.
- All levels are in metres and relate to the Ordnance Survey active GPS stations.
- This survey was measured for a scale of 1:100, any subsequent enlargements should be verified on site.

Revisions

Clifton Surveys Ltd
 Topographical and Measured Building Surveyors
 1 Wellington Park
 Clifton
 Bristol
 BS8 2UR
 TEL: (0117) 9735898
 e-mail: info@cliftonsurveys.com
 web: www.cliftonsurveys.com

The copyright in the plans remain vested in Clifton Surveys Ltd who will grant an irrevocable licence for use by the client upon receipt of full payment. No liability for accuracy shall extend beyond the specified scale of graphical mapping. All services and critical dimensions should be field verified.

Surveyed	B Knowlson	Date	March 2021
Drawn	E Ramsden	Checked	March 2021

Drawing Title	Topographical Survey 21 Lodway Easton-in-Gordano, Bristol BS20 0DQ
---------------	---

Client	Tom Worley
--------	------------

Drawing No.	989/4738/1A	Scale	A1 @ 1:100
-------------	-------------	-------	------------