

- Materials Key**
1. Concrete Plinth
 2. Natural Timber Cladding
 3. Timber Framed Window
 4. Timber Framed Door
 5. Timber Roller Screen
 6. Corrugated Metal Roof
 7. Corrugated Transparent Panel
 8. Aluminum Rainwater Goods
 9. Solar PV Panel

elliottarchitects Ltd

t 01434 633 007
 e info@elliottarchitects.co.uk
 w www.elliottarchitects.co.uk
 a 6 shawwell, stagshaw road, corbridge
 northumberland ne45 5PE

NOTES

- survey information based on scaled drawings provided by client for initial ideas only
- elliott architects ltd are not responsible for the accuracy of survey information
- do not scale this drawing / do not scale off dimensions
- all dimensions in mm unless stated otherwise
- all variations and supplementary drawings to be approved by the architect
- all dimension and conditions are to be checked on site
- contractor to report any dimensional discrepancies or errors without delay

IMPORTANT: All work is to be carried out in accordance with CDM Regulations 2015. All work to be compliant with current buildings regulations. To be read in conjunction with structural engineer's drawings.

Date	No.	Revision Notes

Date	No.	Issue Notes

Project Title
 Whitewalls Whitewalls
 Workshop Whitfield
 Hexham
 NE47 8DQ

Sheet Title
 Proposed Workshop Roof Plan

Sheet Scale 1:50 @ A3 **Drawn By** DF

Sheet No.
 Project ID Number
 373 1003

©elliott architects ltd

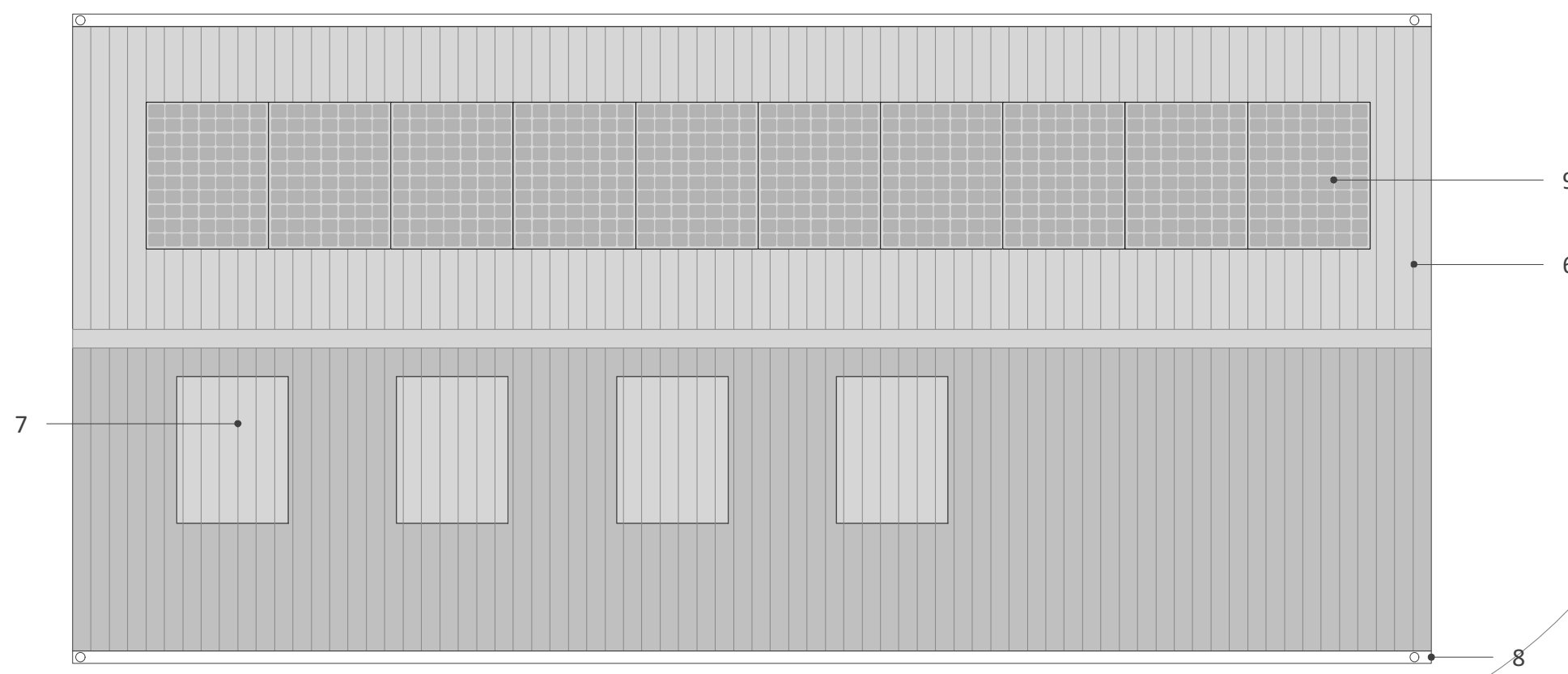

Proposed Workshop Roof Plan 1:50