

North West Elevation
SCALE 1:100

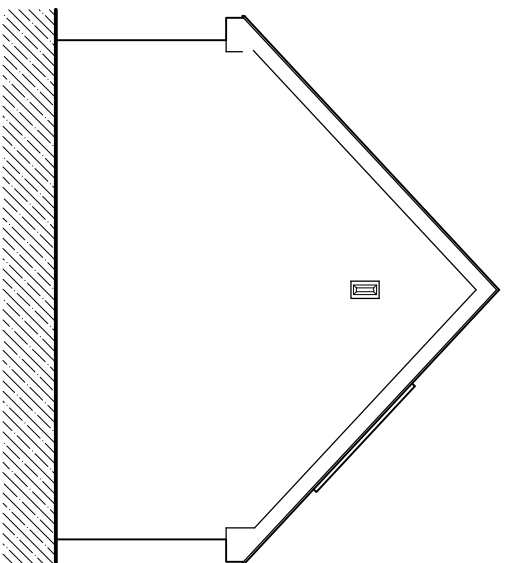

South West Elevation
SCALE 1:100

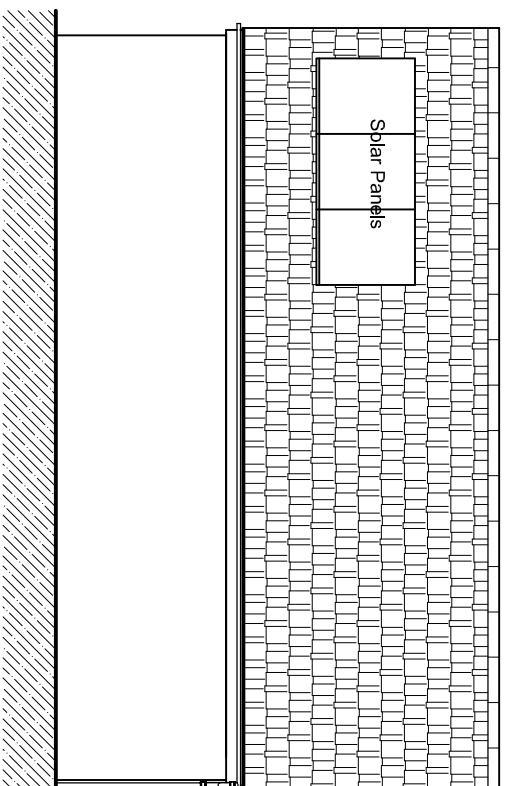

South East Elevation
SCALE 1:100

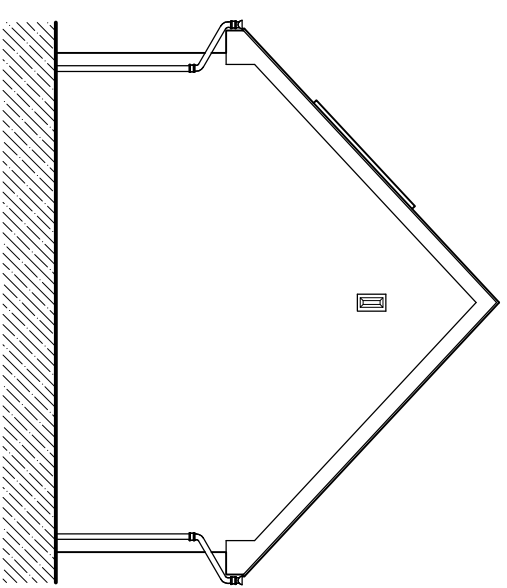

North East Elevation
SCALE 1:100

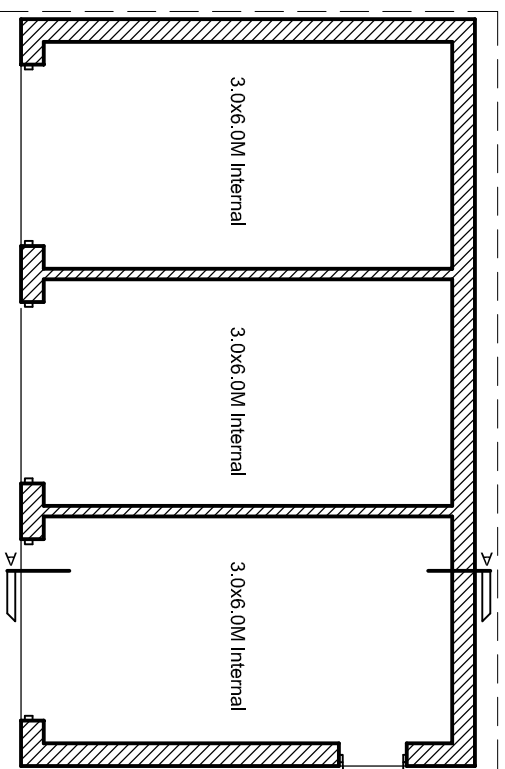

Floor Level
SCALE 1:100

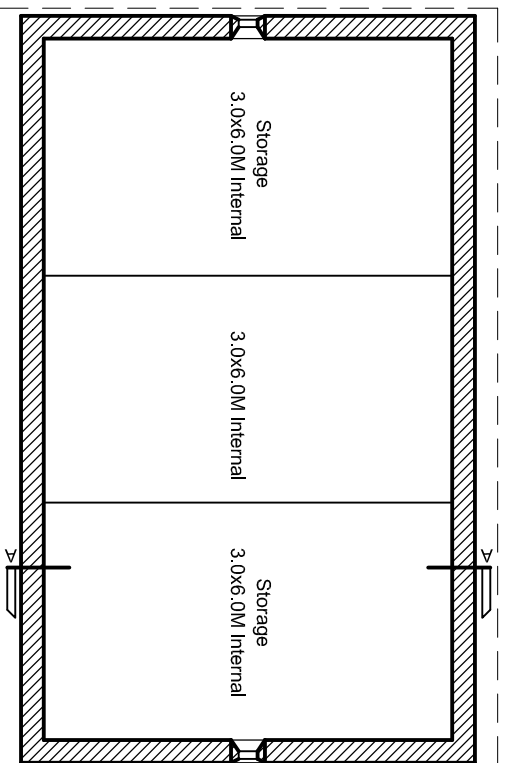

Eaves Level
SCALE 1:100

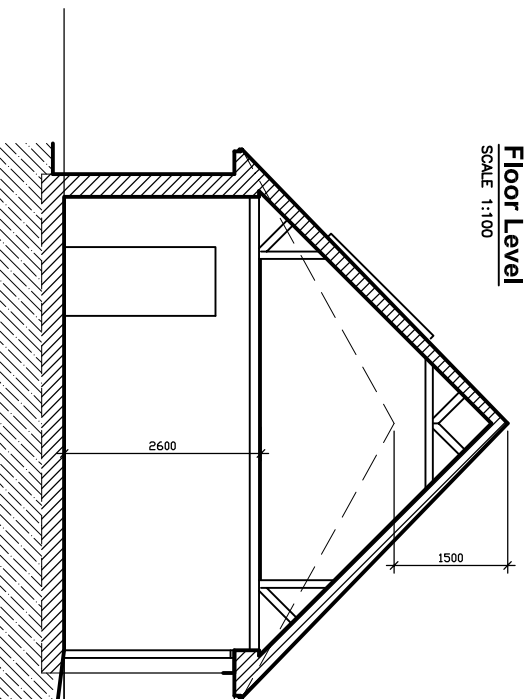
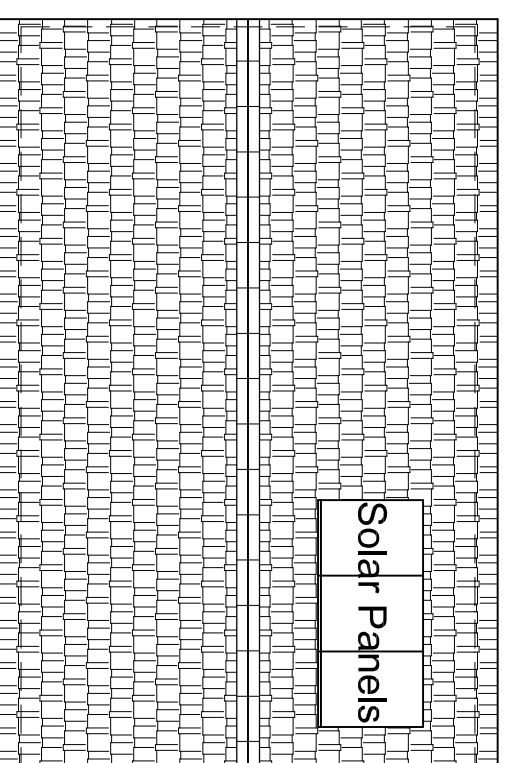

Section A:A as Built
SCALE 1:100

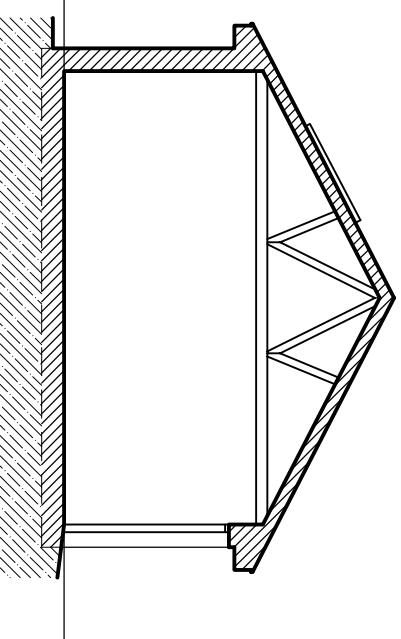

Section A:A as Approved
SCALE 1:100

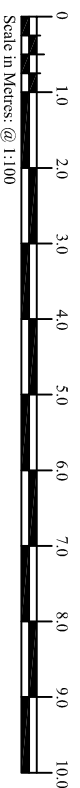

- Walls of Medium Red Brick
- Gutters & RWPs of Dark Brown Coloured PVC
- Windows & Doors of Dark Brown Coloured PVC
- Roof of Dark Grey Concrete Tiles
- 3.55sq M Solar Panels
- No part of new works to encroach on neighbouring properties

Rev: -

Project: RETROSPECTIVE GARAGE ROOF
TO THE REAR OF 64 & 66 HYDE ROAD
STRATTON ST.MARGARET SWINDON SN2 7SB

Drawing Title: AS BUILT GA

Drawn: JT Date: JUNE 2021 Scale: 1:100 @ A4

Drawing No. 15 116 302

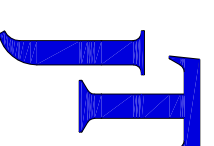

JOHN TURNER
Plan & Design

11 The Weavers
Old Mill Lane
Old Town
Swindon
SN3 1SE
Tel: 01793 638695
Fax: 01793 638695
Email: john.tplan@gmail.com