



PROPOSED MATERIALS

POOL
Pool will be constructed below ground, i.e. not raised above existing garden level, and will be a depth of 1.5m throughout. Pool will have a grey liner with cut yorkstone edging 90cm wide with a bull-nosed edge to pool.

There will be no above ground steps or handrails. Pool to be fitted with automated thermal cover which is stored below ground. A chemical free filtration system is proposed for the pool and treatment of the pool water.

Remaining paving, including the terrace, will be of riven yorkstone and the steps flanking the pool would be constructed from reclaimed brick risers with riven yorkstone treads.

Lighting will be provided to the pool below the water level only.

PAVILIONS
Proposed pavilions (3m x 3m) are to be of timber clad construction, in a sawn finish with a grey stained feather-edge boarding. Roofs are to be cedar shingles with lead hips.

The cornice below the roof is of painted timber and the doors are of painted hardwood.

Lighting will be provided internally to the 2No. pavilions. External lighting to the pavilions are not proposed.

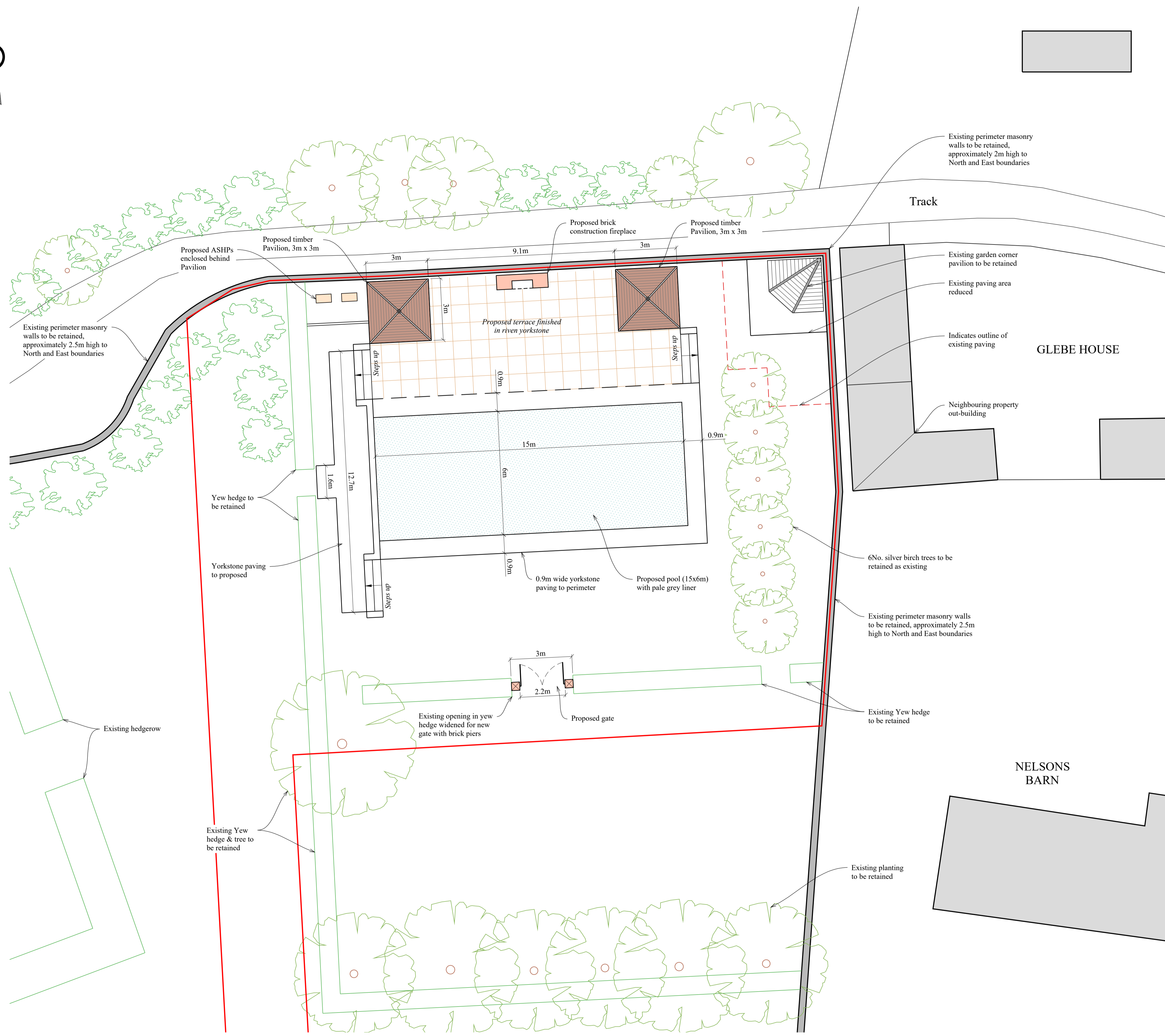

KEY	
	Planning Boundary

GEORGE CARTER DESIGN

SILVERSTONE FARM NORTH ELMHAM NORFOLK NR20 5EX

Telephone: 01362 668130 Fax: 01362 668141
E-mail: gcarter@easynet.co.uk

CLIENT Tara Falk & Tim Mitchell	PROJECT Proposed Pool The Parsonage, Burnham Thorpe	DRAWING Proposed Site Plan
---	---	--------------------------------------

SCALE (A1) 1:100	DATE 28-06-21	DRAWN BY IGC	CHECKED CMH	APPROVED GC	DRG. NO 27421/003	REV A
----------------------------	-------------------------	------------------------	-----------------------	-----------------------	-----------------------------	-----------------

CONTRACTORS TO VERIFY ALL INFORMATION ON SITE PRIOR TO COMMENCEMENT OF WORK. DO NOT SCALE
COPYRIGHT GEORGE CARTER

1:100 - DRAWING SCALE REFERENCE (m)

