

- NOTES:
- BUILDING SIZE:
 - 27,384MM WIDE (O/S STEEL)
 - 60,960MM LONG (10x6,096MM BMS)
 - 4,977MM HIGH TO EAVES
 - 8,546MM HIGH TO RIDGE
 - ROOF FITCH 15°

VERTICAL CLADDING TO BE TIMBER SPACED BOARDING 3,000MM BELOW EAVES TO BOTH END ELEVATIONS EXCLUDING DOWNMANS.

ROOF TO BE CLAD WITH NATURAL GREY PROFILE & FIBRE CEMENT SHEETING. DOWNMANS TO GABLES.

DOWNMANS BAY TO BE 3,000MM WIDE x 4,321MM HIGH TO EACH END ELEVATION. LOWER WALLS TO BE CONCRETE PANELS EXCLUDING END ELEVATIONS EXCLUDING DOWNMANS.

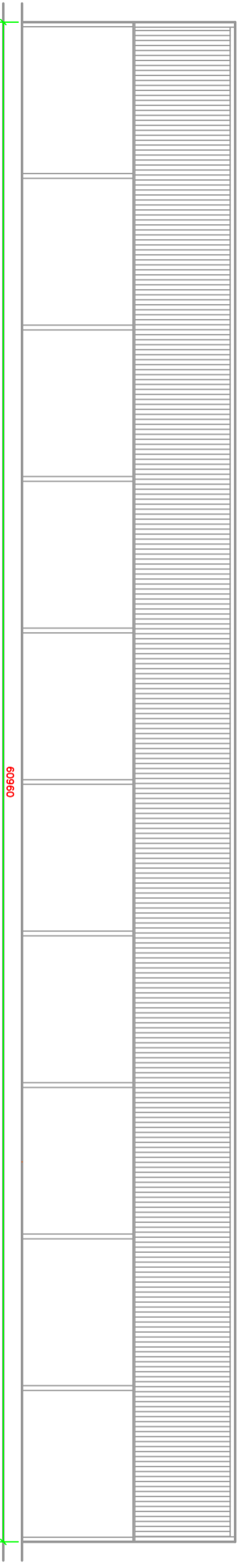
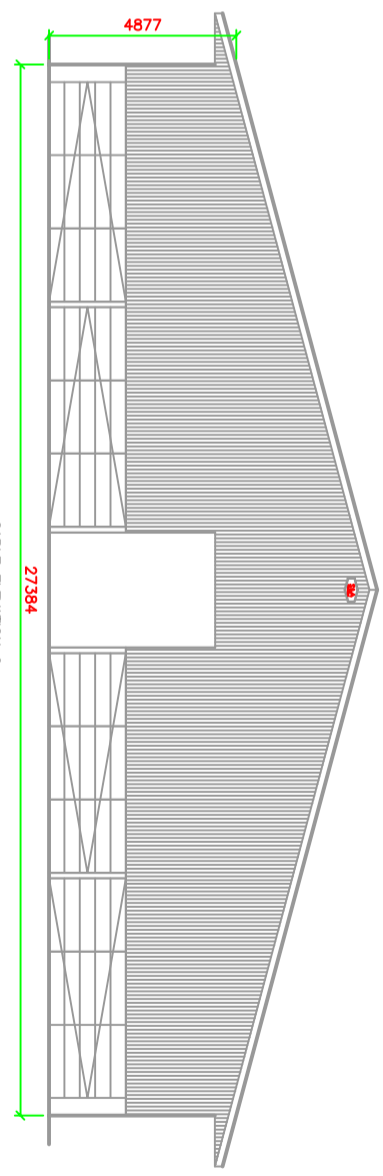
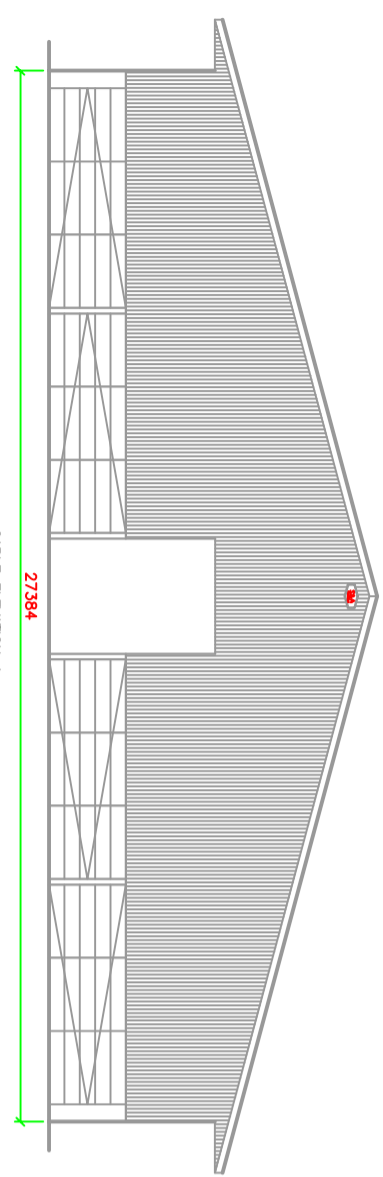
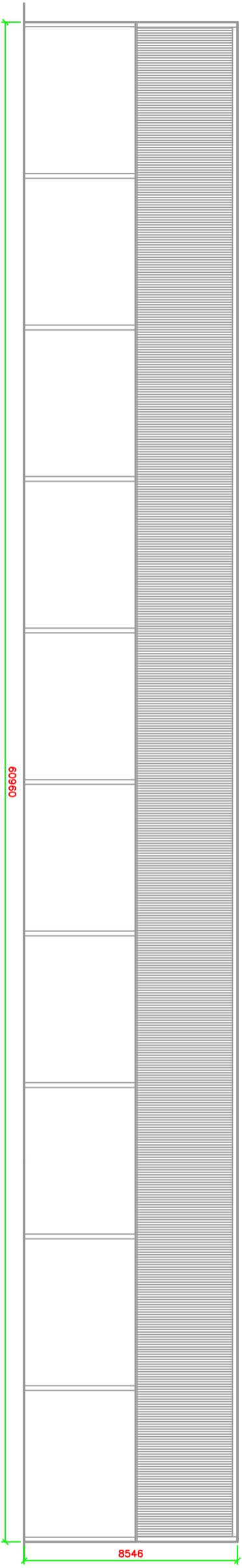

© 2021 S&A FABRICATIONS LTD.



S & A FABRICATIONS
 HARMIRE ENTERPRISE PARK,
 BARNARD CASTLE,
 Co DURHAM, DL12 8EH
 TEL 01833 690379

DESCRIPTION	CLIENT	PROJECT	NOTES	DRG No.
PROPOSED ELEVATIONS	MR. BROOKS FLINTHAM GRANGE FARM, FLINTHAM NEWMARK, NOTTINGHAMSHIRE NG23 5LU	PROPOSED BUILDING	DATE 30/06/2021 DRN. DH CHK'D SCALE 1:200 @ A3	2054Rev3-EL
				REV.