

PLAN VIEW

Scale: 1:75 @ A1

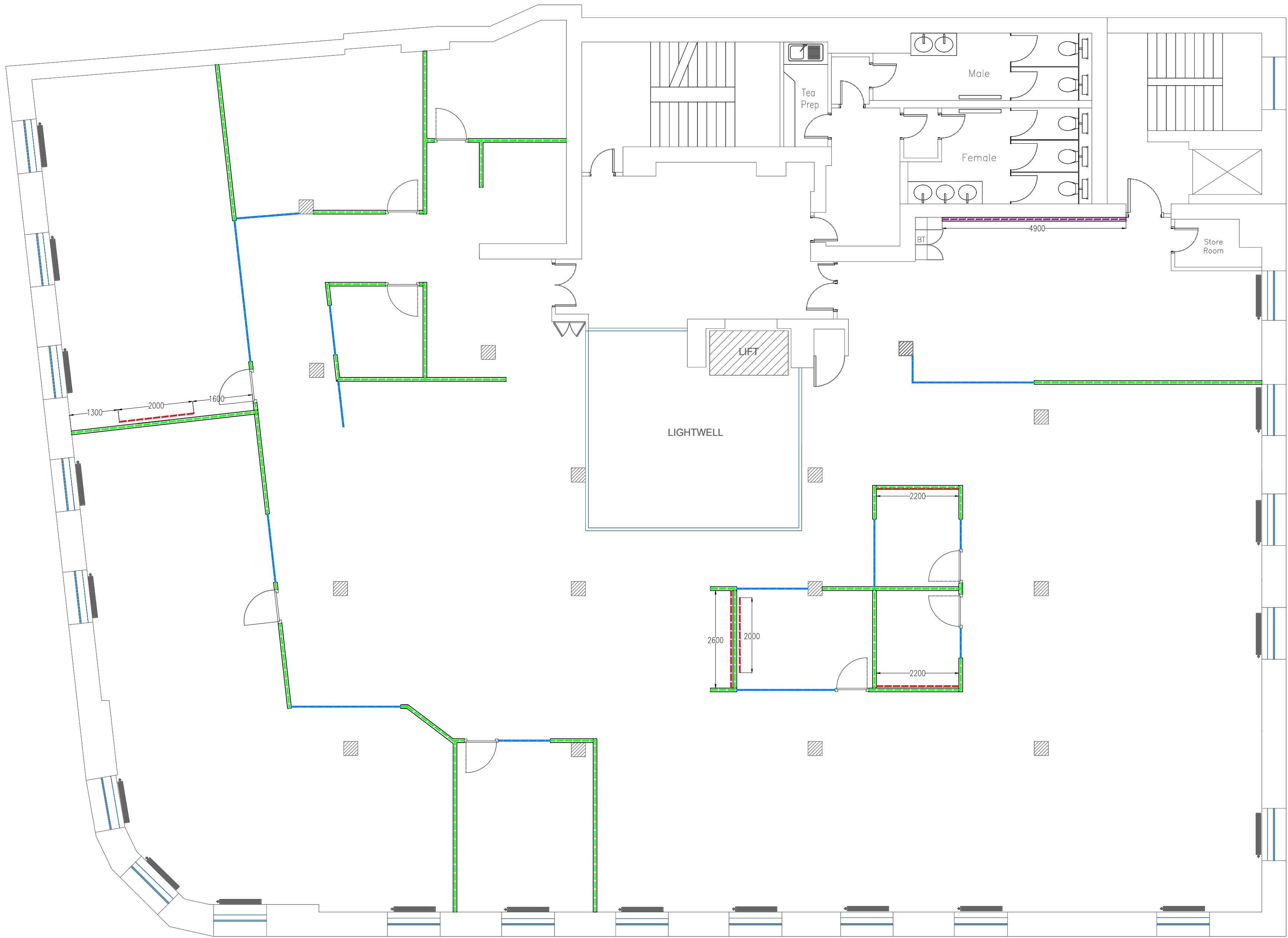

LEGEND:

- WL\_001** ----
- 100mm new stud partitioning at approx. 3062 mm (h) using 50mm vertical metal studs and top and bottom channels mechanically fixed into floor to underside of ceiling. Partition to be faced either side with 2no layers of 12.5mm tapered edged plasterboard.
- CLASS 0
- WL\_002** ----
- standard wall lining with 1 x 12.5 plasterboard and 1 x ply – all taped and jointed ready for decoration
- CLASS 0
- WL\_003** ----
- plywood strengthening to new partition cavity
- CLASS 0
- WL\_004** ----
- 12.5mm toughened glass single glazed partition. Includes all head, base and wall abutment plus suitable glass to glass joints. Glass at approx. 3062 mm (h) (9005 RAL – black track)
- CLASS 0

2ND FLOOR

APPROVED

I APPROVE THIS DRAWING SUBJECT TO THOSE AREAS CLEARLY OUTLINED IN RED

NAME:

SIGNED:

DATE:

C1	LAYOUT UPDATE	NP / CO	02.06.2021
C1	LAYOUT UPDATE	NP / CO	15.04.2021
C1	FIRST ISSUE	NP / CO	05.03.2021

REV	DESCRIPTION	CHECKED	DATE
-----	-------------	---------	------



Unit 6, 17 Whitestone Way, Purley Way, Croydon CR0 4WF  
E enquiries@mdcgroup.co.uk  
T +44 (0)20-7928 9000 F +44 (0)20-7928 9003

**NOTE:** CONTRACTORS MUST CHECK ALL DIMENSIONS ON SITE PRIOR TO MANUFACTURE OR INSTALLATION.

CLIENT:

Davies

PROJECT:

RWF House,  
Glasgow

TITLE:

Partition Layout rev B

LEVEL: Second Floor SCALE: 1:75@A1

DRAWN: NP CHKD BY: CO

DATE: 02.06.2021

DWG NO.

MDC.0614.02.100

REVISION NO. C1

THIS DRAWING REMAINS COPYRIGHT OF METRO DESIGN CONSULTANTS LTD AND MAY NOT BE REPRODUCED IN FULL OR PART THEREOF WITHOUT WRITTEN PERMISSION.