

SECTION A-A (As Proposed)

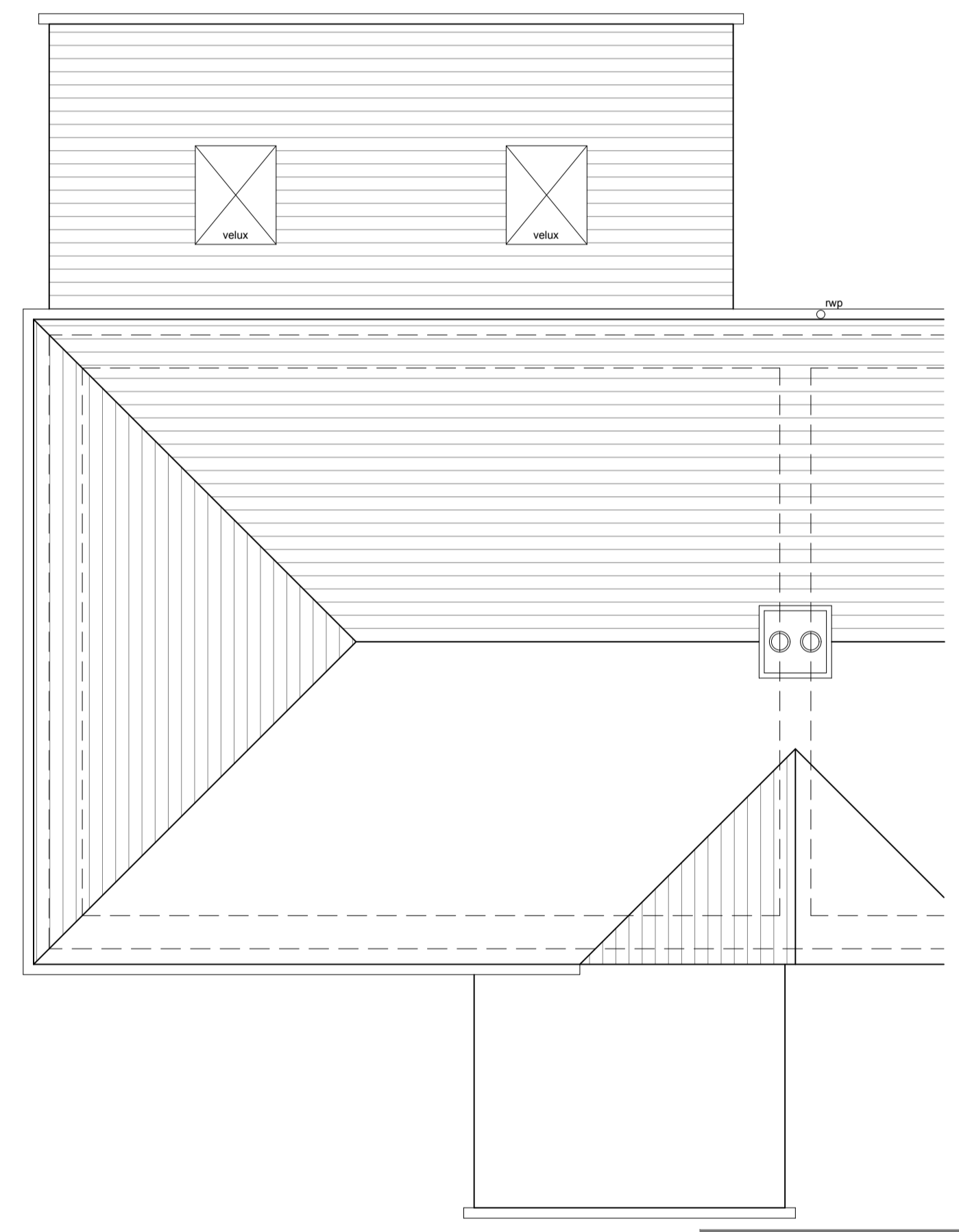

FIRST FLOOR PLAN (As Proposed)



ROOF PLAN (As Proposed)

- GENERAL NOTES**
- ALL WORK TO BE CARRIED OUT IN STRICT ACCORDANCE WITH THE BUILDING REGULATIONS AND TO THE SATISFACTION OF THE LOCAL AUTHORITY TOWN / COUNTRY PLANNING, BUILDING CONTROL AND DRAINAGE DEPARTMENTS.
  - APPOINTED CONTRACTOR RESPONSIBLE FOR NOTIFYING LOCAL AUTHORITY BUILDING CONTROL DEPARTMENT UPON COMMENCEMENT OF BUILDING WORKS ON SITE.
  - DIMENSIONS ALL TO SITE CHECK. DISCREPANCIES (IF ANY) TO BE BROUGHT TO THE IMMEDIATE ATTENTION OF THE DESIGNER.
  - THESE PLANS HAVE BEEN PREPARED FOR SUBMISSION TO THE LOCAL AUTHORITY FOR TOWN & COUNTRY PLANNING AND / OR BUILDING REGULATION PURPOSES ONLY AND DO NOT CONSTITUTE FULL WORKING DRAWINGS.
  - INFORMATION NOTED ON THE PLANS OR ACCOMPANYING DOCUMENTS' DETAILS IS NOT EXHAUSTIVE, AND CONTRACTOR TO CHECK WITH CLIENT AS TO ANY ADDITIONAL WORK NOT SPECIFICALLY NOTED OR IMPLIED.
  - ALL MATERIALS ARE TO BE USED IN STRICT ACCORDANCE WITH THE RECOMMENDATIONS OF THE MANUFACTURERS.
  - ANY WORK COMMENCING ON SITE PRIOR TO BUILDING REGULATIONS APPROVAL IS NOT RECOMMENDED AND IS ENTIRELY THE RESPONSIBILITY OF THE CLIENT.



01535 430772  
info@larkarchitects.co.uk www.larkarchitects.co.uk

client: Katie Procter  
project: 30 Burnside Avenue  
Skipton, BD23 2BS  
Proposed extension

drawing: Proposed Plans & Section

status: BUILDING REGULATIONS

job no: 842 dwg no: 03 rev:

scale: 1:50 @ A1 drawn: W.D checks: R.A.K.  
date: NOV 2020 © This drawing is copyright of LARK Architects Ltd.

LARK Architects Ltd  
Summit House, Riparian Way,  
The Crossings, Cross Hill,  
Keighley, West Yorkshire, BD20 7BW. Chartered Practice

