

SECTION A-A (As Existing)

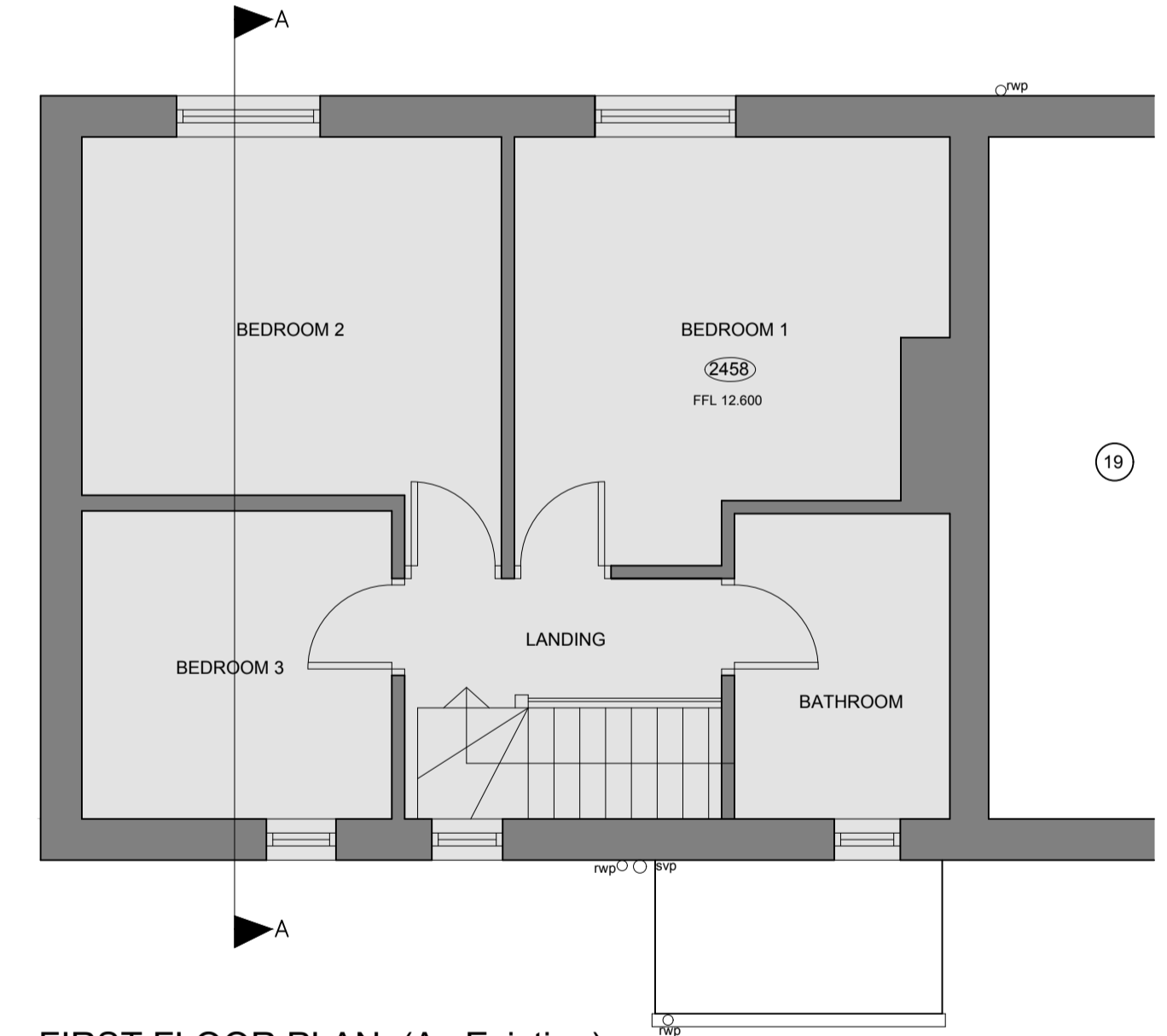

FIRST FLOOR PLAN (As Existing)

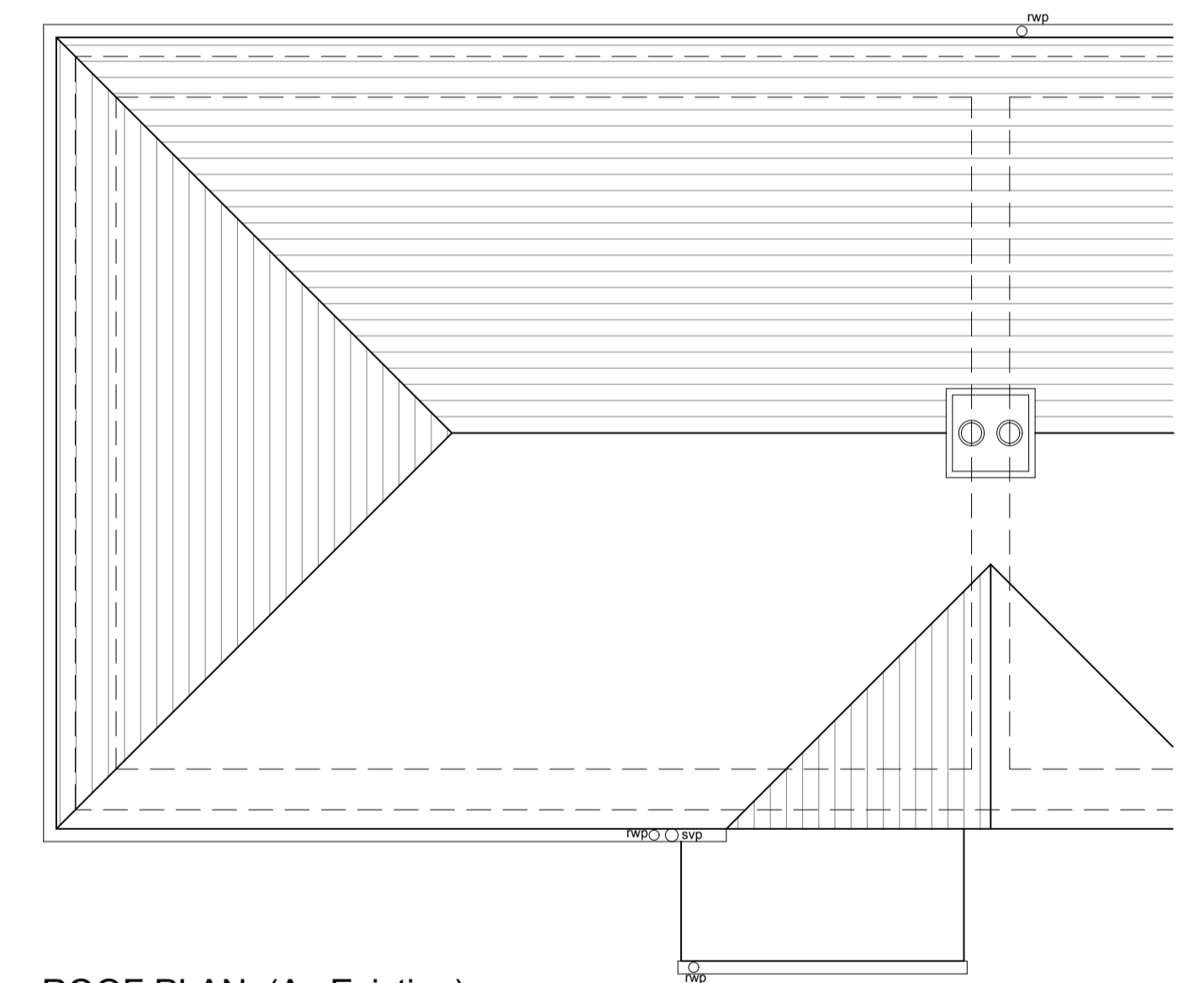

ROOF PLAN (As Existing)



01535 430772
 info@larkarchitects.co.uk www.larkarchitects.co.uk

client: Katie Procter
 project: 30 Burnside Avenue
 Skipton, BD23 2BS
 Proposed extension
 drawing: Existing Plans & Section

status: BUILDING REGULATIONS

job no: 842 dwg no: 02 rev:
 scale: 1:50 @ A1 drawn: W.D checks: R.A.K.
 date: NOV 2020 This drawing is copyright of LARK Architects Ltd.

LARK Architects Ltd
 Summit House, Riparian Way,
 The Crossings, Cross Hill,
 Keighley, West Yorkshire, BD20 7BW. Chartered Practice

- GENERAL NOTES**
- ALL WORK TO BE CARRIED OUT IN STRICT ACCORDANCE WITH THE BUILDING REGULATIONS AND TO THE SATISFACTION OF THE LOCAL AUTHORITY TOWN / COUNTRY PLANNING, BUILDING CONTROL, AND DRAINAGE DEPARTMENTS.
 - APPOINTED CONTRACTOR RESPONSIBLE FOR NOTIFYING LOCAL AUTHORITY BUILDING CONTROL, DEPARTMENT UPON COMMENCEMENT OF BUILDING WORKS ON SITE.
 - DIMENSIONS ALL TO SITE CHECK. DISCREPANCIES (IF ANY) TO BE BROUGHT TO THE IMMEDIATE ATTENTION OF THE DESIGNER.
 - THESE PLANS HAVE BEEN PREPARED FOR SUBMISSION TO THE LOCAL AUTHORITY FOR TOWN & COUNTRY PLANNING AND / OR BUILDING REGULATION PURPOSES ONLY AND DO NOT CONSTITUTE FULL WORKING DRAWINGS. INFORMATION NOTED ON THE PLANS OR ACCOMPANYING DOCUMENTS / DETAILS IS NOT EXHAUSTIVE. AND CONTRACTOR TO CHECK WITH CLIENT AS TO ANY ADDITIONAL WORK NOT SPECIFICALLY NOTED OR IMPLIED.
 - ALL MATERIALS ARE TO BE USED IN STRICT ACCORDANCE WITH THE RECOMMENDATIONS OF THE MANUFACTURERS.
 - ANY WORK COMMENCING ON SITE PRIOR TO BUILDING REGULATIONS APPROVAL IS NOT RECOMMENDED AND IS ENTIRELY THE RESPONSIBILITY OF THE CLIENT.