

2000.00 N

1990.00 N

1980.00 N

480.00 E

490.00 E

500.00 E

510.00 E

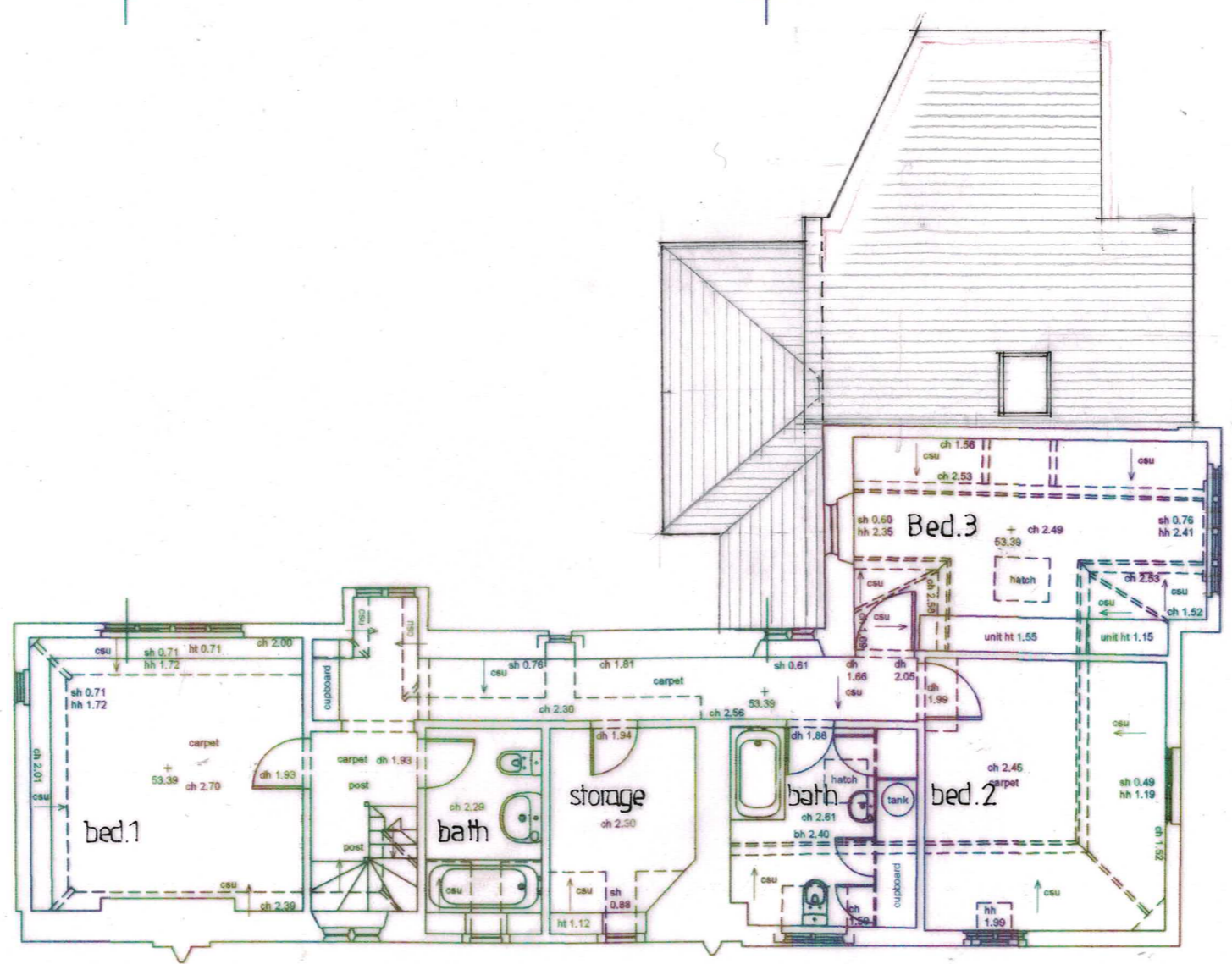

STANDARD REFERENCES			
ABBREVIATIONS			
dh	upper height	h	invert level
bh	beam height	mh	main floor
ch	ceiling height	rd	rod
cl	cover level	rvp	rainwater pipe
csu	ceiling slopes up	sh	soil height
dh	door height	sph	spring height
fch	false ceiling ht.	svp	soil vent pipe
f	floor level	utr	unable to raise
hh	head height	vhh	vent head height
lc	inspection cover	vp	vent pipe
		vsh	vent all height
Notes			
1. This survey has been computed and drawn about an arbitrary Grid.			
2. All levels are in metres and relate to the site survey station A.			
3. This survey was measured for a scale of 1:50, any subsequent enlargements should be verified on site.			
Revisions			
<b>Clifton Surveys Ltd</b> Lead, Measured Building & Engineering Surveyors 13 The Cloisters 20 College Road Clifton Bristol BS8 3HZ TEL: (0117) 9735698 e-mail: info@cliftonsurveys.com web: www.cliftonsurveys.com			
<small>The copyright in this plan rests with Clifton Surveys Ltd who will grant an Irrevocable License for use by the client upon receipt of full payment. No liability for accuracy shall extend beyond the specified scale of graphical copying. All services and critical dimensions should be field verified.</small>			
Surveyed	M Conick	Date	May 2015
Drawn	M Conick	Checked	May 2015
Drawing Title	First Floor Plan Woodlands Lodge Church Avenue Bristol		
Client	Terence Haines 21 Royal York Crescent Clifton Bristol, BS8 4JX		
Drawing No.	156/3063/3A	Scale	A3 1:100

