

THIS DRAWING IS THE PROPERTY OF DAVIDSON BAXTER ARCHITECTS & DESIGNERS. COPYRIGHT IS RESERVED BY THEM & THE DRAWING IS ISSUED ON THE CONDITION THAT IT IS NOT COPIED EITHER WHOLLY OR IN ANY PART WITHOUT THE CONSENT IN WRITING OF DAVIDSON BAXTER ARCHITECTS AND DESIGNERS. FIGURED DIMENSIONS TO TAKE PREFERENCE OVER THOSE SCALED. ALL DIMENSIONS TO BE CHECKED ON SITE BEFORE COMMENCEMENT OF ANY WORK OR SHOP DRAWINGS. THIS DRAWING TO BE READ IN CONJUNCTION WITH THE SPECIFICATION.

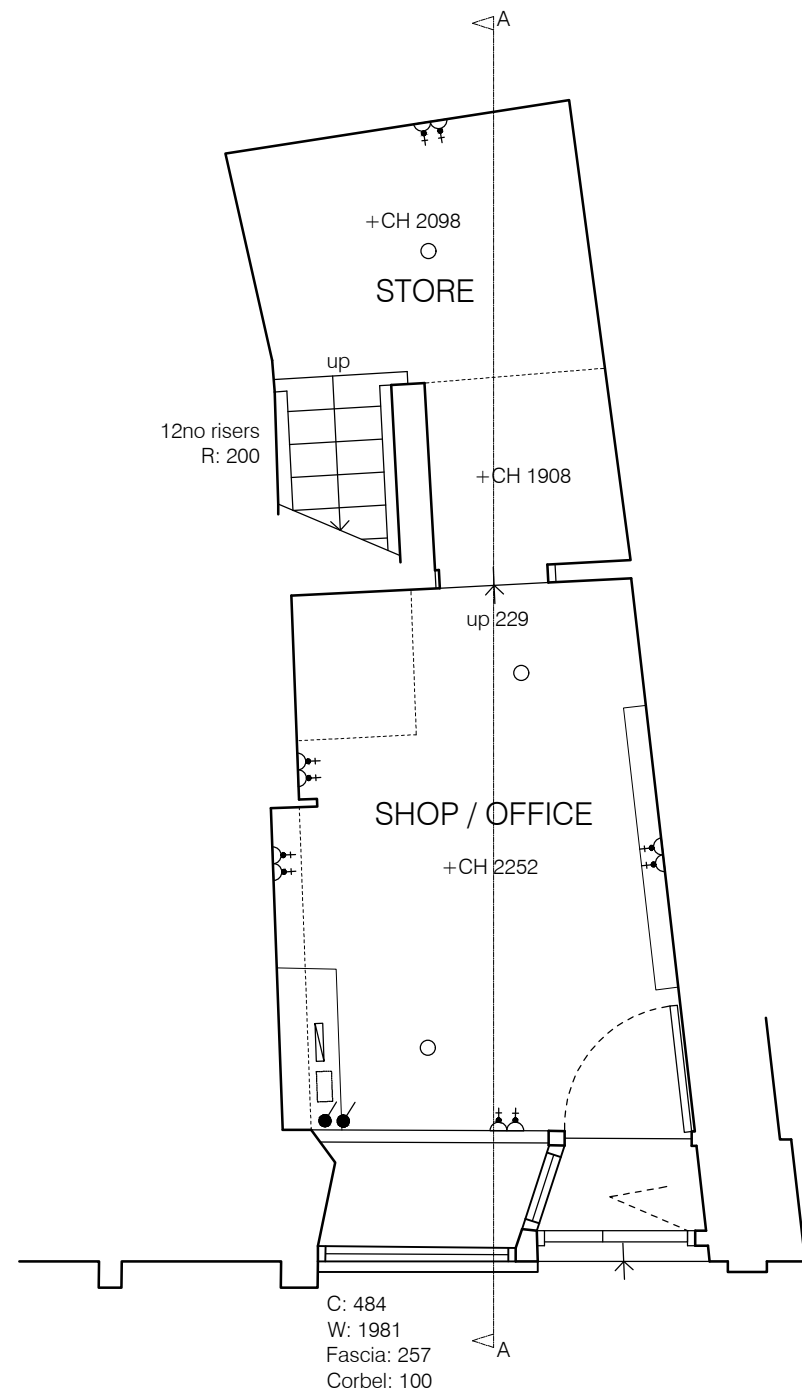

footpath

GROUND FLOOR PLAN

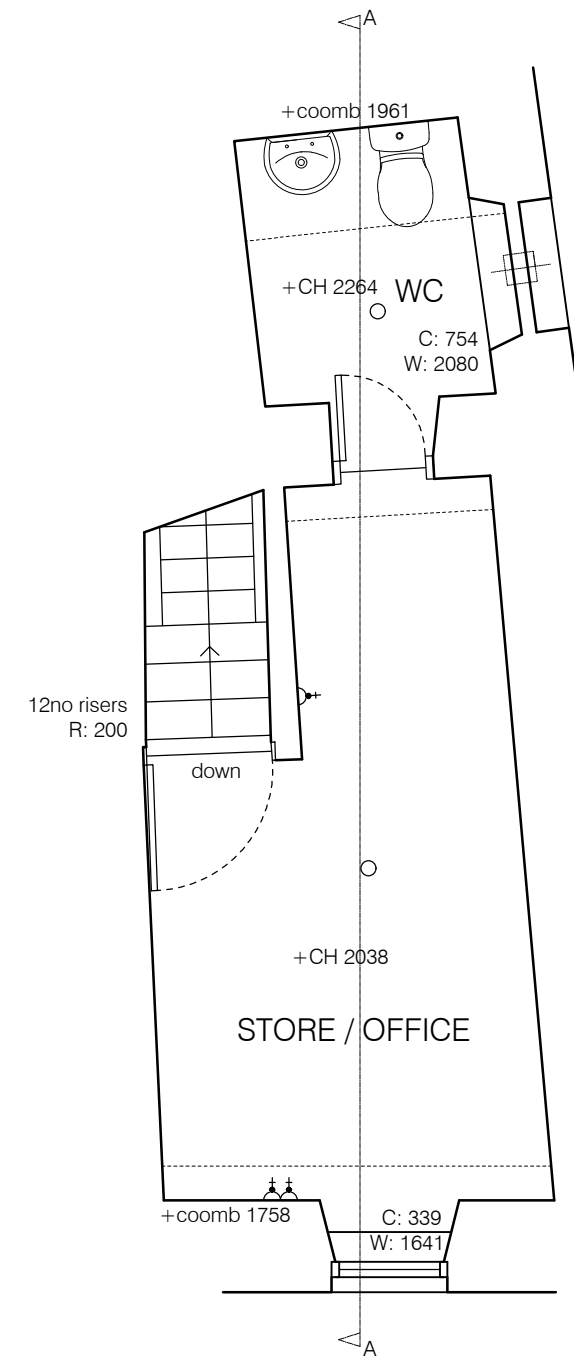
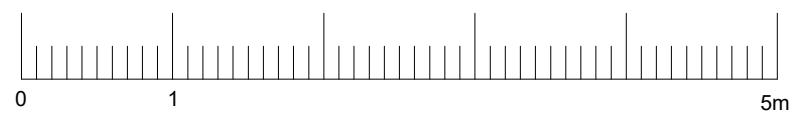

FIRST FLOOR PLAN

REV A : UPDATED FOLLOWING PLANNING QUERIES (15.07.21)

PROJECT
19 WEST HIGH STREET, CRIEFF PH7 4AU

CLIENT
MR. DEMIREZEN

SCALE
1:50 @ A3

DATE
JUN 2021

TITLE
EXISTING GROUND AND FIRST FLOOR PLANS

DRAWN
CS

PROJECT No.
DBC1625-21

DRAWING No.
002

REVISION No.
A

