

- PROPOSED MATERIALS KEY**
1. Brick in stretcher bond
 2. Introducing roof tiles to pitched roofs
 3. Residential Railings - Colour: Black
 4. Upper framed window - Colour: White
 5. Upper framed door - Colour: White
 6. Reconstructed Stone lintel - Colour: Buff
 7. Reconstructed Stone parapet - Colour: Buff
 8. Rainwater pipes - Colour: Black
 9. Blue brick arched head detail
10. Proposed brick in stretcher bond - Colour: Red to match existing
 11. Proposed introducing roof tiles to pitched roofs - Colour to match existing
 12. Proposed stainless steel frame and louvered & laminated glazed balustrading to replace obsolete railings
 13. Proposed Upper framed window / patio doors - Colour: White to match existing
 14. Proposed heritage style timber framed doors and windows to entrance areas - Colour: White to match existing. Front door in contrasting colour etc.
 15. Proposed reconstructed stone lintel - Colour: Buff to match existing
 16. Proposed reconstructed stone parapet - Colour: Buff to match existing
 17. Proposed rainwater pipes - Colour: Black to match existing
 18. Blue brick arched head detail
 19. Painted timber pilasters / arched keystone motif heritage door surround.
- NOTES**
- All levels TBC on site by contractor
- KEY**
- Existing structure
 - Proposed structure
 - Proposed new build extension
 - Proposed refurbishment

00 Key

01 Elevations 01 and 05

02 Elevation 02

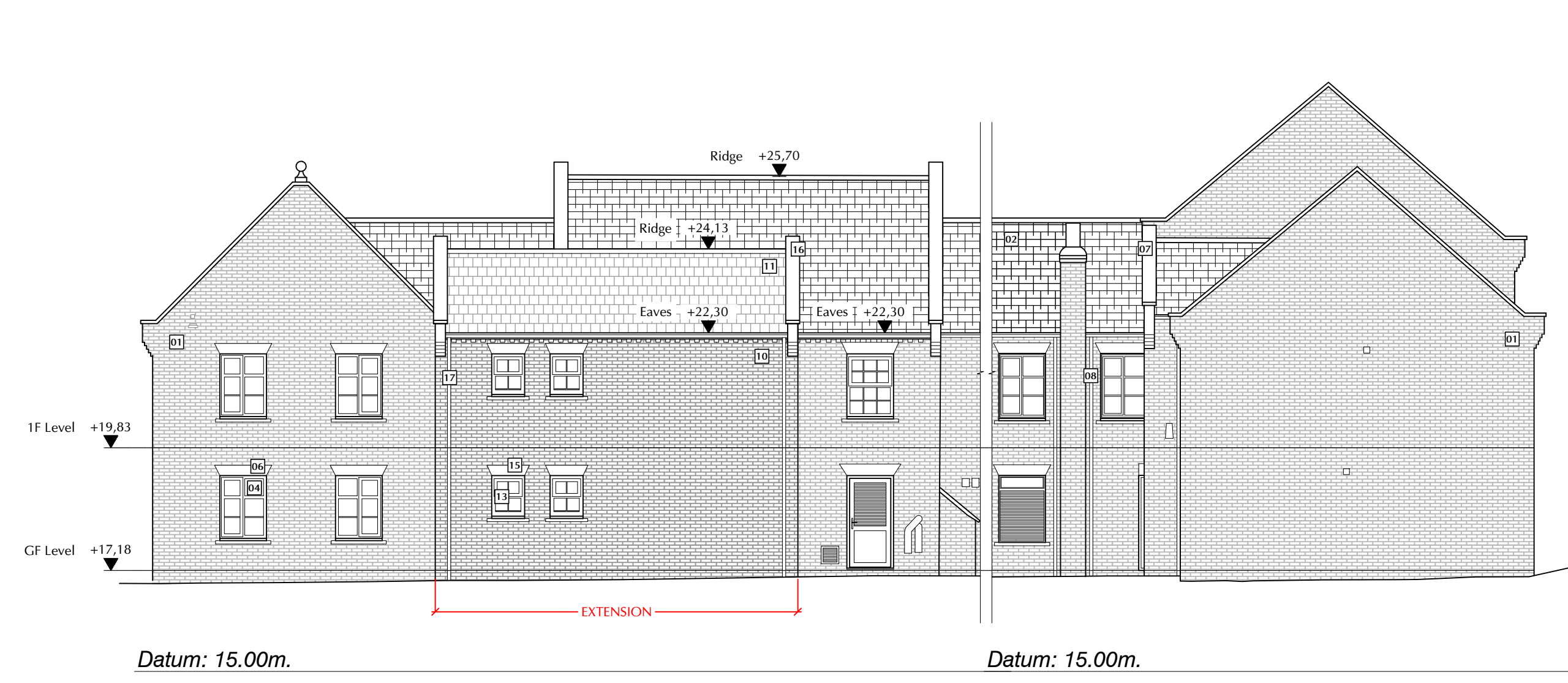

03 Elevation 03

04 Elevations 06 and 04

05 Elevation 07

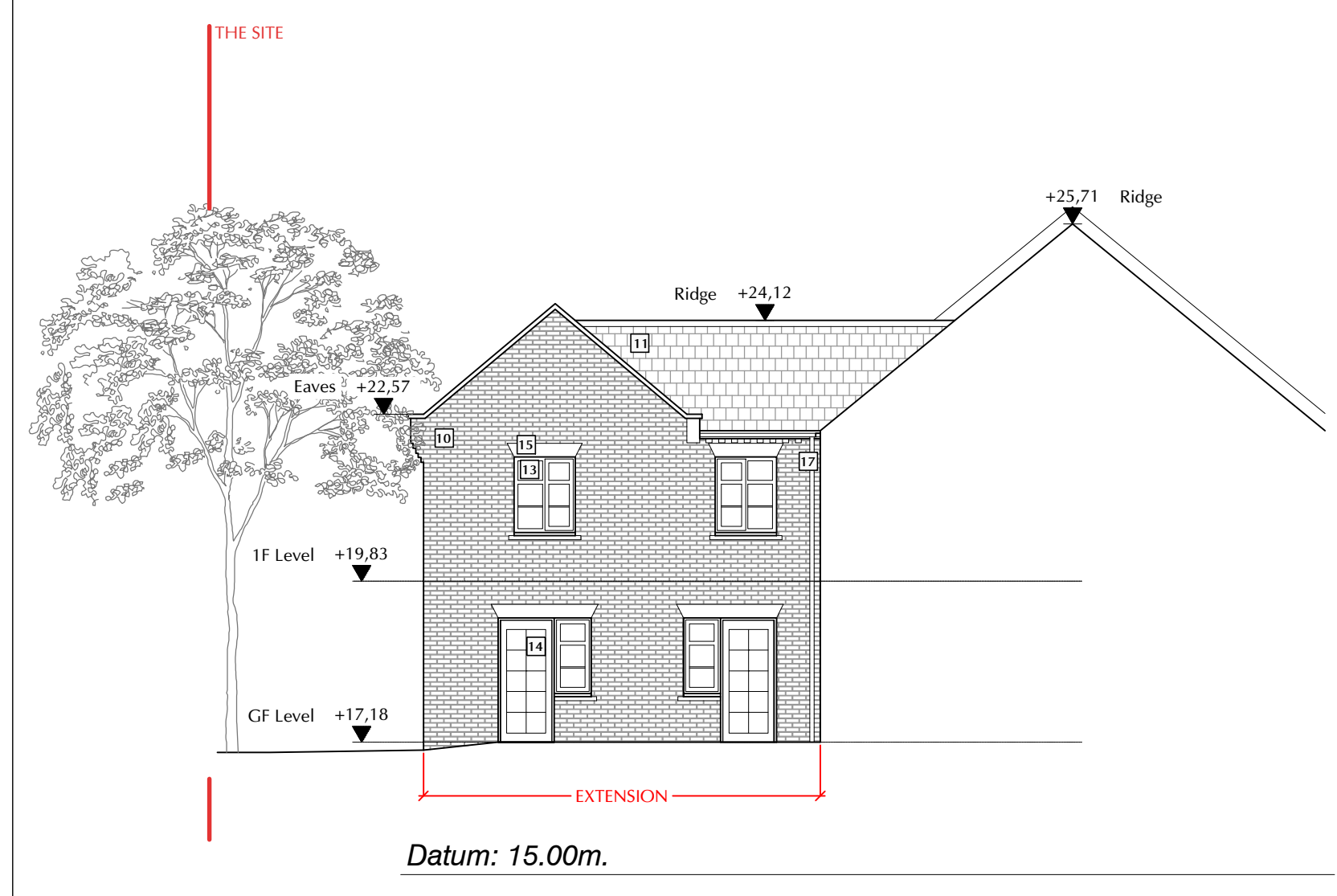
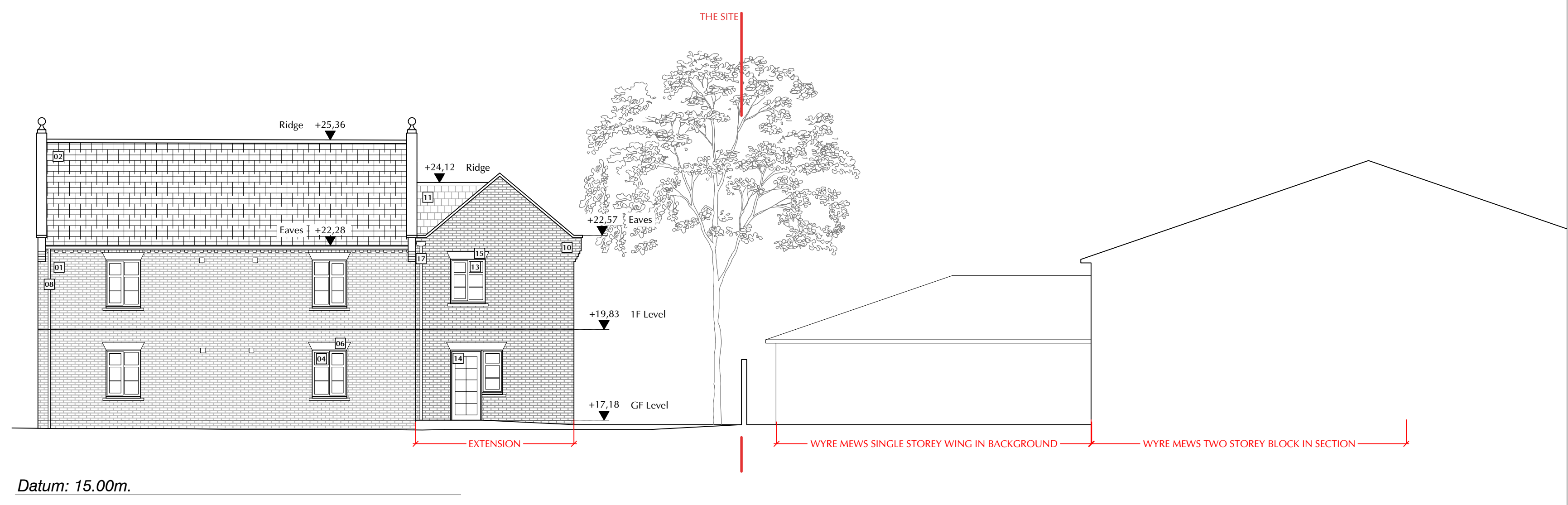

05 Elevation 07

06 Elevation 08

07 Elevation 09

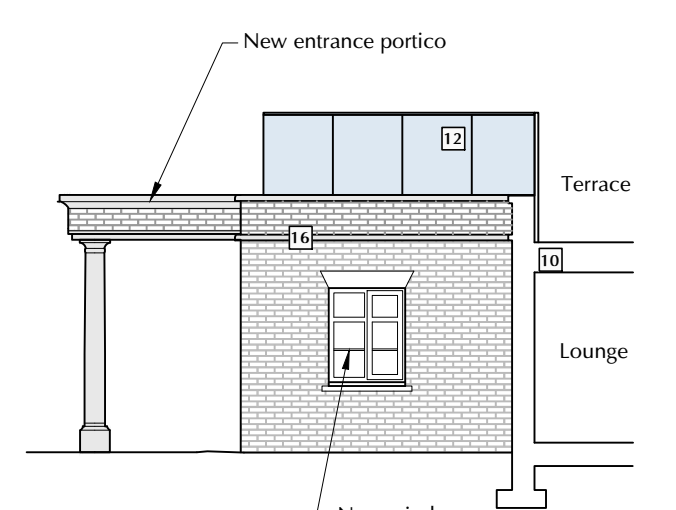
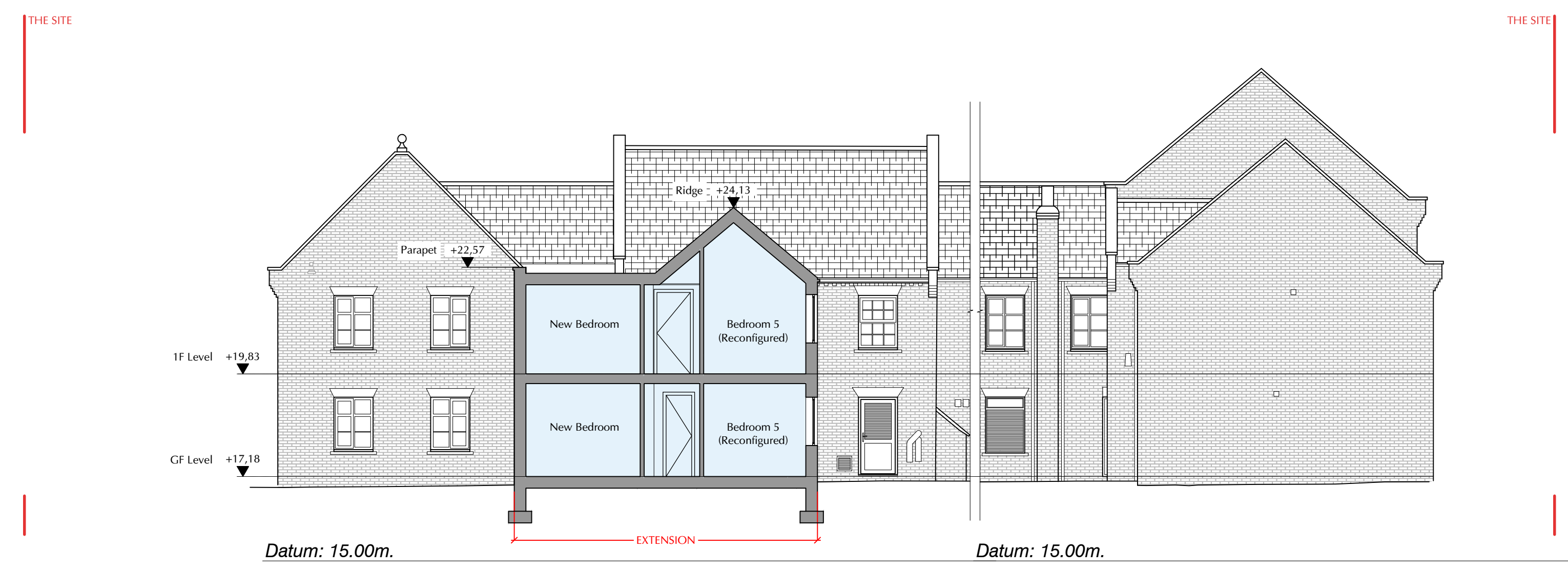

08 Section C-C

09 Section D-D

Legal Info

© 2021 Rayner Davies Architects. Drawing not for construction. All dimensions are given in millimetres unless otherwise stated.
All survey information is the office's. Check all dimensions on site. Site boundaries are confirmed by corner markers with reference to site plan.
This drawing is intended for use by the commissioning client only. RDA do not accept any liability to any third party for the information herein.

REVISIONS

-	07/05/21	CA
A	25/06/21	JMG

Balustrading amendments

Birchlands Care Home Haxby

PROJ TITLE

Proposed Elevations and Sections

DATE: 25/06/21 BY: JMG CHECKED BY: CA A0
DWG NO: 2874(08)E01 REV: 01/01/21
A Planning

Rayner Davies Architects

Nottingham | Kent

2 St. Peter's Gate
Nottingham
NG1 2JG

01169473850
www.r-d-architects.co.uk